Would-be home owners can find bargains in The Post city and suburban real estate section, published every Sunday.

The Washington Post.

Today—Showers, cooler tonight.
Tomorrow—Fair, cooler.
Moderate winds.
Yesterday—High, 71; Low, 56.
1931—High, 66; low, 55.
Details on back page.

NO. 20,558. ENTERED AS SECOND CLASS MATTER. POSTOFFICE, WASHINGTON, D. C. WASHINGTON: WEDNESDAY, SEPTEMBER 28, 1932.

COPYRIGHT, 1932, BY THE WASHINGTON POST CO.

THREE CENTS.

200 DEAD, GALE HEADS FOR HAITI

COOLIDGE RAIL GROUP ROSTER IS ANNOUNCED

Baruch, Howell, Legge and Smith to Be Aids in Survey.

ANALYSIS SPONSORED BY 31 ORGANIZATIONS

Nonpartisan Body to Study Every Phase of Problems Affecting Carriers.

New York, Sept. 27 (A.P.).—The formation of a nonpartisan committee headed by former President Calvin Coolidge to survey the financial situation of the railroads and recommend remedies was announced tonight on behalf of 31 organizations sponsoring the survey.

Associated with Mr. Coolidge on the commission will be Bernard M. Baruch, a director of the Baltimore & Ohio Railroad, and well-known banker, as vice chairman; former Gov. Alfred E. Smith, Clark Howell, Atlanta newspaper publisher, and Alexander Legge, of Chicago, head of the International Harvester Co., and former chairman of the Federal Farm Board.

In addition to conducting the survey of the railroads' problems and drafting a solution, the committee is charged with mobilizing public sentiment on behalf of a remedial legislative program and laying the program before Congress.

"Present Deplorable Condition."

In announcing the formation of the committee and the acceptance of its members tonight, Walter Bennett, president of the Emigrant Industrial Savings Bank, made no forecast as to what lines the survey and its resulting proposals might take.

However, a letter by which the committee members were formally invited to serve read in part:

"The present deplorable condition of the railroads is not due wholly to the stagnation of traffic resulting from the long-continued depression. Many of the present ills are due to governmental, financial, labor and management policies, some wrong in conception, some wrong in application and others rendered obsolete by radically changed conditions.

An Integral Part.

"No solution will be effective unless the problem of the railroads is considered as an integral part of the entire transportation problem of the United States, whether by rail, highway, waterway, pipeline or air.

"Every industry in the country is entitled to fair treatment—the railroads no less than the others. The public interest must certainly be protected, but regulation should not place the railroads at a hopeless disadvantage with competing agencies and destroy flexibility of operation and management initiative."

A principal undertaking of the commission probably will be to investigate the application of the 1920 railroad act, particularly the recapture provision, under conditions of today. It also is expected to inquire into the practicality of other existing railway legislation.

It may recommend readjustments of the Federal regulative machinery and investigate whether statutes governing railroad operations have become obsolete.

In making formal announcement tonight of the survey, which had been

Continued on Page 5, Column 1.

Dead in European Quake Number 127

At Least 3,000 Dwellings Destroyed; Balkans Spur Relief Measures.

Athens, Greece, Sept. 27 (A.P.).—Additional reports today brought the death toll in the earthquake which last night rocked Macedonia, Chalcidice and parts of Jugoslavia to more than 100 persons.

Reports were received that 127 were killed and more than 250 injured and the final casualty list was expected to be even higher. It was estimated that at least 3,000 dwellings were destroyed.

The village of Stratoniklon was reduced to ruins and the casualties there were placed at 50 dead and 100 injured. Fifty more were reported killed in Ierissos, where many houses were wrecked.

First aid and relief supplies were being rushed to the district.

Belgrade, Jugoslavia, Sept. 27 (A.P.).—Great property damage but no loss of life was reported resulting from the earthquake which struck in south Serbia last night.

ON NEW BOARD

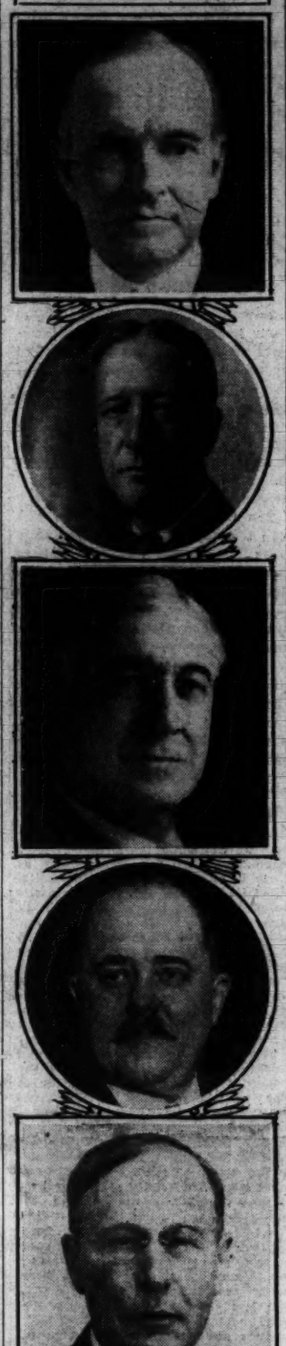

Top to bottom: Calvin Coolidge, Alfred E. Smith, Bernard M. Baruch, Clark Howell, and Alexander Legge, who compose the nonpartisan railroad commission.

BAY STATE HUNTING BOMBERS OF JUDGE

Other Homes Guarded After That of Jurist in Sacco Case Is Attacked.

Worcester, Mass., Sept. 27 (A.P.).—The Sacco-Vanzetti case crashed back into prominence today as a bomb partially wrecked the home of Judge Webster Thayer, who presided at the trial of the two radicals.

Mrs. Thayer and her maid, Miss Joan Ashe, were slightly injured by falling debris while the judge was trapped in his bedroom by smashed furniture and woodwork.

Six houses in the immediate vicinity of the Thayer residence were dam-

Continued on Page 2, Column 4.

SOLDIERS GUARD HAVANA AFTER 4 ASSASSINATIONS

Action Taken to Guard Against Further Reprisals.

SENATE PRESIDENT IS ONE OF VICTIMS

3 Members of Opposition to Machado Others Dead in Political Flare-Up.

Havana, Sept. 27 (A.P.).—Havana was placed under military rule tonight after an outburst of political violence had resulted in the assassination of Clemente Vazquez Bello, president of the Cuban Senate, and of three prominent members of the opposition to the administration of President Machado.

In a message to Congress the president explained that military rule had been invoked "as a preventive measure against reprisals by friends" of the slain men. He urged that associates of the victims remain calm.

The killings were described by oppositionist investigators as an act of retaliation for the slaying of Dr. Vazquez Bello, a strong Machado supporter who, had he lived, probably would have been the next President of Cuba. A fourth member of the opposition was gravely wounded.

The oppositionists slain were three brothers—Representative Gonzalo Freyre de Andrade, Guillermo Freyre de Andrade, an attorney, and Leopoldo Freyre de Andrade, an engineer.

Revolt Backer Wounded.

Representative Miguel Angel Aguiar, who participated in the unsuccessful revolt against the Machado government in August, 1931, was shot four times.

Dr. Vazquez Bello was shot as he was driving away from his estate, El Bohio, which adjoins the Country Club. There were ten bullets in his body. He died before his chauffeur, Julio Suarez, who had been wounded, could drive him to Camp Columbia Military Hospital.

The Freyre de Andrade brothers were attacked in the Vedado suburb. They died atmost instantly.

Assailants Not Captured.

None of the assailants were captured.

When police examined the automobile in which the Senate president was riding, they found 67 bullet marks. Jose Inerare, an assistant to Dr. Vazquez Bello, who was riding with him, said he would be able to recognize the assassins.

Dr. Vazquez Bello belonged to a family which has long been politically powerful in Cuba. He was elected senator from Santa Clara Province in 1925. He and President Machado were close friends, and the National

Continued on Page 3, Column 4.

Gen. Lejeune Improves; Is Conscious at Times

Lexington, Va., Sept. 27 (A.P.).—Continued improvement is being shown in the condition of Maj. Gen. John A. Lejeune, superintendent of Virginia Military Institute, Col. William Couper, business executive of the institution, said today.

"The general is showing continued improvement," Col. Couper said. "He is conscious at times. He has not been able to talk, but he can understand what others say to him, and occasionally mumbles a few words." Gen. Lejeune suffered a fracture of the skull and a broken arm in a fall.

RIVAL PITCHERS

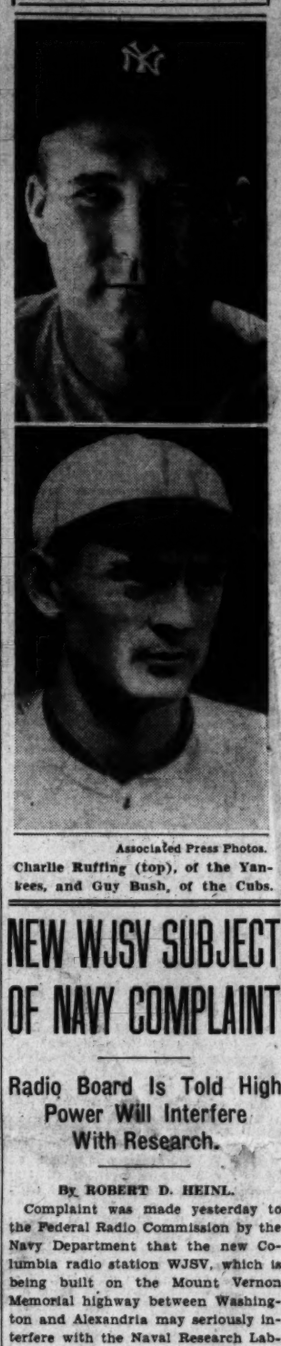

Associated Press Photos.
Charlie Ruffing (top), of the Yankees, and Guy Bush, of the Cubs.

NEW WJSV SUBJECT OF NAVY COMPLAINT

Radio Board Is Told High Power Will Interfere With Research.

By ROBERT D. HEINL.

Complaint was made yesterday to the Federal Radio Commission by the Navy Department that the new Columbia radio station WJSV, which is being built on the Mount Vernon Memorial highway between Washington and Alexandria may seriously interfere with the Naval Research Laboratory transmitters in Anacostia. The Naval Research Laboratory, which is doing some of the Government's most important work in short wave and other phases of wireless communication, is located just across the Potomac River and only about 1 mile from the new site of WJSV.

The Columbia station is so nearly completed that testing will begin October 10 and regular broadcasts are scheduled to start Thursday, October 20, at which time it will take over the programs now carried by Station WMAL. If the complaint of the Navy Department should cause the Radio Commission to order Columbia to move the station to another site it would entail a loss of upwards of $50,000 which, it is said, the company has already spent on building a transmitter house, antenna towers and ground system. This does not take into consideration the fifteen-year lease on the land.

Although the Federal Radio Commission was reported to have approved the site it was said that the Navy radio people at Anacostia

Continued on Page 5, Column 6.

South Carolina G. O. P. Picks Woman for Senate

Columbia, S. C., Sept. 27 (A.P.).—Miss Clara Harrigal, of Aiken, national committeewoman for the State, was announced today by the South Carolina Republican party as its candidate for the United States Senate to oppose Senator E. D. Smith, the Democratic nominee, in the November general election.

SERIES TO OPEN TODAY AS ODDS FAVOR YANKEES

ThoseWho Like Cubs Can Get 9 to 5; New York Is Apathetic.

RUFFING AND BUSH TO BE RIVALS ON MOUND

Mayor McKee Will Throw First Ball at 1:30, Starting Classic.

By SHIRLEY L. POVICH
(Sports Editor of The Post.)

New York, Sept. 27.—The world series moves in on New York and the Nation's headline proceedings tomorrow, with Yankee Stadium the battleground of New York's American League pennant winners and the Chicago Cubs, carrying the banner of the National League into the postseason, playing off for major league supremacy.

Workaday New York gives evidences of absorbing its twelfth world series since 1900 like Washington absorbs the annual pilgrimage from Pokomoke High School. In striking contrast to Chicago, where the series is already a sell-out for every game to be played on the shores of Lake Michigan, New Yorkers have displayed no eagerness to buy up the reserved seats, and the past week has witnessed the unprecedented presence of paid ads in the newspapers, advertising choice grandstand seats for sale.

But to the genus "fan," with the price to pay, the series is still transcendent in sports interest with the two cities renewing an ancient baseball feud of the days of Mathewson and McGraw, Plank and Chance. It is the bid of the Cubs, fresh from a sensational drive for the National League flag, to topple the mighty Yankee machine, unbeaten in its last eight games of world series play.

Ruffing and Bush to Pitch.

For several days it has been apparent that Manager Joe McCarthy and Manager Charley Grimm will hew to their early intentions of starting veteran right-handers, Big Red Ruffing for the Yankees and Guy Bush for the Cubs, and the definite announcements today have settled that issue, thus eliminating the usual mystery cloaking the identities of the first-game choices.

The 1932 series provides a fresh test for Manager Grimm of the Cubs, who stepped out of the ranks in early August to replace Rogers Hornsby in the management of the team and led the Cubs to a successful dash for the National League pennant. Tomorrow he sends his club into the opening battle against the most notorious sluggers in baseball, the Cubs on the short end of the 9-to-5 odds.

Opposing him on the bench, Grimm will find in Joe McCarthy a managerial celebrity in his own right, the only man in baseball ever to lead pennant-winning clubs in both leagues, for it was this same McCarthy, now at the helm of the Yankees, who won the National

Continued on Page 9, Column 7.

Court Holds Simpson Winner in 10th Illinois

Chicago, Sept. 27 (A.P.).—James Simpson, jr., of Evanston, today was declared the Republican nominee for Congress in the Tenth Illinois Congressional District, ending a three months' contest with Ralph E. Church.

Circuit Judge Thomas J. Lynch ruled Simpson the winner by 45 votes in a recount which gave the vote as Simpson, 28,916; Church, 28,871. Church won by 73 votes on the basis of the official canvas after the April 12 primary election.

VIEW OF AREA WHERE GALE HIT

Associated Press Photo.
This photograph shows part of the business district of San Juan, capital of Puerto Rico, which was struck by a devastating hurricane yesterday.

AGENT'S ADMISSION STIRS MOONEY CASE

Mountaineer Tells of Taking Bag to San Francisco on Preparedness Day.

Portland, Oreg., Sept. 27 (A.P.).—The Oregonian tomorrow will carry a signed statement by Paul M. Callicotte, well-known Portland mountaineer, in which he declares his belief that he is the man who placed the suitcase bomb in the San Francisco preparedness day parade July 22, 1916, which cost ten lives and sent Tom Mooney and Warren K. Billings to prison for life.

The Oregonian will quote Callicotte as saying he acted as unwitting agent in the case, his statement affirming that he was promised and paid $5 to carry a suitcase from Oakland to San Francisco on the day of the preparedness parade.

It was this suitcase, according to Callicotte's belief as expressed in the Oregonian's story, which exploded at 2:06 p. m. that day, killing ten persons and injuring 42 others, an act of which Mooney and Billings were convicted of having perpetrated.

The suitcase was placed in the exact spot where the explosion occurred at Steuart and Market streets, the Oregonian quotes Callicotte as stating, and was placed only a few minutes before the explosion took place.

Callicotte was 16 years old at the time, and had no idea of the contents of the suitcase, the Oregonian summarizes his statement. He was interested solely in making the $5.

The Oregonian says he went voluntarily to police headquarters tonight and laid his story before Chief of Police Leon V. Jenkins and Chief of Detectives Harvey G. Thatcher. They said his statement would be investigated and the information will be placed in the hands of California authorities.

Layton Is Nominated By Delaware Democrats

Dover, Del., Sept. 27 (A.P.).—Landreth L. Layton, of Georgetown, was today nominated for governor by the Delaware Democratic State convention. Opposition to his candidacy did not develop on the floor and he was elected by acclamation.

POLICEMAN IS HELD IN PISTOL OUTBREAK

Alleged to Have Fired at Bystanders in Effort to Seize Bus.

A Ninth Precinct policeman was under guard at Gallinger Hospital this morning after he is said to have attempted to commandeer a Washington Railway & Electric Co. bus at gun point and to have fired six shots at bystanders.

The policeman, Private William Atkinson, was said by Dr. John A. Reed, police surgeon, summoned after Atkinson's capture, to be suffering from an acute mental disturbance. He is believed to have suffered a nerve collapse as the result of 18 months' World War service with the Air Corps in France.

Atkinson, in full uniform, boarded the bus at Nineteenth street and Pennsylvania avenue northwest and directed the driver, Russell Inley, 27, of Edmonston avenue, Bladensburg, Md., to "drive to Georgetown," Inley told police. Inley responded that the bus was going to Woodridge. He said Atkinson then whipped out the pistol and ordered him to go to Georgetown. Inley said he then told Atkinson:

"You'll have to arrest me, I'm not going to do what you say."

Then Atkinson forced Inley at gunpoint, the bus driver related, to enter the back seat of a taxicab parked nearby. The taxi driver, Lewis Martel, who had been in a lunchroom, then appeared and was also forced to enter the cab. Next three passers-by were forced at the point of the

Continued on Page 3, Column 4.

Homeric and Spanish Ship Collide Near Port

Las Palmas, Canary Islands, Sept. 27 (U.P.).—The White Star liner Homeric collided today with the Spanish steamship Isla de Teneriffe.

The collision occurred when the Spanish ship was leaving Santa Cruz. The stem of the Isla de Teneriffe was twisted down to the third strake. It was uncertain to what extent the Homeric was damaged.

SANTO DOMINGO DUE TO ESCAPE 120-MILE WIND

Thousands Left Injured and Homeless in Puerto Rico.

MILLIONS IN DAMAGE; RELIEF IS SPEEDED

Port au Prince Is in Path of Hurricane; Shipping Is Warned.

(Associated Press.)

A hurricane yesterday dealt swift death to several hundred persons and inflicted millions in property damage as it swept across the Island of Puerto Rico.

Early last night the huge "doughnut of wind" carrying velocities up to 2 miles a minute along its outer edges and an absolute calm in the center, was pursuing a relentless north-northwestward course toward the Island of Haiti.

The 8:30 p. m. advisory of the United States Weather Bureau at Washington said the center of the disturbance likely would pass near Port au Prince this morning. Father Gutierrez Lanza, of Belen Observatory, Havana, at 8:30 o'clock last night said the center was over Samana Bay, in northeast Santo Domingo.

May Miss Santo Domingo.

Father Lanza's advice would indicate that Santo Domingo, the capital of the Dominican Republic, would escape the brunt of the winds.

Santo Domingo dispatches at 8:30 p. m. said high winds and heavy rains had swept the city, but no material damage was done.

At San Pedro de Macoris, 70 kilometers east of Santo Domingo City, 70 houses were destroyed in the late afternoon.

If the disturbance follows the "hurricane rule," it should either blow itself out over the Dominican mountains (they can't last long on land) or head for the Caribbean Sea, where its course would be problematical.

(Copyright, 1932, by the Associated Press.)

San Juan, Puerto Rico, Sept. 27.—A hurricane swirled through Puerto Rico today and lumbered on, leaving a death toll that probably will mount into hundreds and property damage that will finally be calculated in the many millions of dollars.

Gov. James R. Beverley tonight estimated the dead at more than 200 and the injured at 1,000.

It was the "storm of San Eusebio," named on the feast day of that saint last Monday, when the dread winds first started their relentless northwestward course out of the equatorial Atlantic.

Tonight all was over, and much of the island was devastated just as it

Continued on Page 2, Column 2.

Churchill 'Very Weak' Following Hemorrhage

London, (Wednesday) Sept. 28 (A.P.).—Winston Churchill, former Chancellor of the Exchequer, who recently returned ill from Austria, was very weak early this morning, his physicians said.

The physicians' bulletin said he had had a severe hemorrhage, but that his condition was not dangerous. Mr. Churchill had a relapse yesterday and was taken from his home to a hospital. He was taken ill of paratyphoid at Salzburg, Austria, and his doctor said he left the hospital there too soon

Summary of Inside Pages

2—Cutting Greets Roosevelt.
Senate to Get Insull Facts.
Crisp Put on Tariff Commission.
Latin-American Move Surprises.
3—Three Destroyers Ordered Built.
British Cabinet Shake-up Today.
Curtis Favors Short Work Week.
Foreign News in Brief.
Telegraphic Dispatches.
4—Women's Features.
5—Sellers Made Vice Admiral.
Broening on Stand for Davis.
G. O. P. Appeal to Women.
Garner Firm on Bonus Silence.
Farmers to Parade for Roosevelt.
Militarism Laid to France.
6—Editorials.
7—Society.
8—About the Showshops.
9, 10—Sports.
11—The Post Comics.
Radio Programs.
12, 13—Financial News.
14, 15—Classified Advertisements.
16—Capital to Escape Milk Strike.
B. E. F. Riot Probe Ends.
Engineers Elect Officers.
Anacostia Contract Awarded.

Shouse's Wet Organization Will Back Foe of McAdoo

Association Will Support Tubbs in California Senate Race; Sabin Group Also to Fight Democratic Candidate; Declare Position Not Clear.

(Associated Press.)

Jouett Shouse, president of the Association Against the Prohibition Amendment, announced yesterday his organization will support Tallant Tubbs, California's youthful Republican nominee for the Senate, against William G. McAdoo, the Democratic candidate.

Simultaneously, Mrs. Charles H. Sabin, national chairman of the Women's Organization for National Prohibition Reform, made known in New York that the California division of her association would not support McAdoo.

Shouse said his organization's decision to support Tubbs, out-and-out opponent of prohibition, was reached by unanimous vote of the executive committee. The announcement aligned Shouse, who until this summer figured in the Democratic party's high councils, against the man for whom he sought the presidential nomination in 1924. He was floor leader for McAdoo at the Madison Square Garden convention.

Shouse became president of the Antiprohibition Association this year soon after ending his service as chairman of the Democratic national executive committee. This post he had held under Chairman John J. Raskob, of the national committee, waging an

Continued on Page 3, Column 5.

THE POST SCOREBOARD

Today offers every baseball fan in Washington the opportunity of "attending" the world series games, free of charge.

Each play as the Cubs and Yankees battle for the world's championship will be depicted on The Post's board and from the public address system will come a complete description of each bit of action on the field.

Remember, play starts at 1:30 p. m., so be on time to see the first batter do his stuff.

Tomorrow morning's Post, provided rain does not cause a postponement, will carry all the facts and features of the first game, written by real sports experts and not by "ghost writers" signing the names of prominent athletes. Follow the series in The Post through such writers as Shirley Povich, Post sports editor; H. I. Phillips, humorist, whose daily columns have amused Post readers for a long time, and the corps of Associated Press and United Press staff men on the job in New York.

Two Capital Men Arrested In Hijacking of U. S. Agents

One of Pair Was Ousted From Police Force Last Summer.

Two Washington men, one the son of a former policeman and the other an ousted member of the force, were arrested last night in connection with an attempted hijacking and the kidnaping of four dry agents in southern Maryland Sunday.

The men are Martin Boland, 40, of 736 Fifth street northeast, and Edwin Allen Mumper, 37, of 518 Somerset place northwest. They are being held for investigation. Mumper was dismissed from the force last summer after being arrested by Federal agents on a liquor charge near Ellicott City, Md. Boland is the son of a former policeman.

The arrests were made here by

Continued on Page 3, Column 6.

E. A. MUMPER.

ROOSEVELT GREETS CUTTING CORDIALLY

New Mexico Crowd Cheers as Independent Senator Mounts Platform.

Aboard Roosevelt Special, Sept. 27 (A.P.).—Franklin D. Roosevelt, the Democratic presidential nominee, and Bronson Cutting, New Mexico's independent Republican senator, clasped hands in friendly fashion today while several hundred New Mexicans cheered.

During a stop of the New York Governor's train at Lamy Junction, N. Mex., where he spoke to delegates of the State Democratic convention who had come from Santa Fe to meet him, Mr. Roosevelt hailed Cutting in the crowd. The senator only a few days ago rebelled against the State Republican organization and proposed to set up his own group.

"I believe there is here in the crowd a man whom I have known since he was in short pants," Mr. Roosevelt said. "He is an old friend of my family. I am referring to your very distinguished senator, Bronson Cutting. Come up and say howdy."

Old Friend of Family.

A moment later Cutting passed through the private car of the candidate and entered the specially constructed speakers' stand that had been reared alongside the track.

While the assembled group of Democratic leaders looked on, Cutting smiled broadly and walked across the platform to grasp the hand of the nominee. Through the remainder of the stop, he remained on the car and chatted briefly with members of the candidate's party before the train left. He declined to comment on the significance of his appearance there.

"Does this mean you will support Roosevelt?" he was asked.

He said he would leave the interpretation to the political writers.

State Democratic leaders freely predicted, however, that he would support the New York Governor for President.

Brief Stops.

As Cutting strode across the platform, a man nearby shouted, "Make him support you, Frank."

The stop at Lamy was the longest made by the nominee on his journey from Williams, Ariz., across the broad, pueblo-dotted highlands of New Mexico to Colorado Springs, where he will spend tonight.

Earlier he had halted for 10 minutes at Albuquerque, and similar stops came at Las Vegas, La Junta and Pueblo.

In his talk at Lamy, made to a crowd in which there were numerous bronze-skinned, dark-eyed men and women of Latin-American and Indian descent, Mr. Roosevelt said the Democratic party was the party of liberalism.

Resume of Problems.

"I am becoming convinced," he said, "that there is not room in this country for two parties—both conservative."

He related the plans he has outlined in previous speeches for dealing with the agricultural and railroad problems and added "I believe in control by the people of their own sources of water power." As he concluded some one shouted "we want to see Mrs. Roosevelt." A little later the wife of the nominee was introduced to the crowd as was their son, James Roosevelt.

At Las Vegas Mr. Roosevelt chatted informally with the crowd, answering various questions shouted up to him.

"I had a nice talk down at Lamy with Senator Cutting," he said.

"How does it look to you, Governor?" he was asked.

"It looks like we've got every State west of the Mississippi?" he replied.

"Have you seen any Republicans?"

"Not so you would notice it. I have seen a lot of Republicans who have decided to vote the Democratic ticket."

New York "All Right."

"How's New York going?"

"New York's going to be all right."

Grouped about the governor on the platform as he spoke were Senators Walsh of Montana, Pittman of Nevada and Cohen of Georgia; Gov. Arthur Seligman, of New Mexico; Senator Bratton and Representative Chavez, of New Mexico. Former Representative John Morrow, of New Mexico, also was called to the platform to talk with the governor.

Senator Walsh spoke briefly of the silver problem after Mr. Roosevelt had finished. He, too, praised Senator Cutting. Senator Pittman also made a short talk. Cohen also became one of the group of back-platform speakers during the stop at Albuquerque.

En Route to Nebraska.

Lined up before the speaker's stand at Lamy was a Mexican string band, attired in costumes of their own country with the high-topped, broad-brimmed black hats, dark jackets and trousers and red scarves.

Pressing on up higher into the Rockies, the route of the candidate led him through the New Mexican Indian country, where scores of adobe huts, now and then clustered into villages, swept past his window.

After spending tonight at Colorado Springs, Mr. Roosevelt will leave there early tomorrow to journey through Denver to McCook, Nebr., where he will meet another Republican independent, the veteran Senator Norris, of Nebraska. Norris already is an avowed supporter of the New York Governor.

Roosevelt's Home Defended as Farm

Criticism by Henry Field, Iowa, Is Answered by Westmoreland Davis.

(Associated Press.)

Westmoreland Davis, former governor of Virginia, yesterday challenged a statement by Henry Field, Iowa Republican senatorial nominee, that Gov. Roosevelt's Hyde Park farm has "no hog lot, but there are a polo ground and tennis court."

Davis' comment in a statement issued through the Democratic national committee, referred to a recent address by Field at Spencer, Iowa, and said: "There is no pseudo allo in the shape of a water tank and sunken gardens upon the place, as stated by Mr. Field. These are on an adjacent place owned by the family of the late J. R. Roosevelt, a kinsman."

Davis said he found at the Roosevelt home "a herd of Guernsey cattle, dairy and horse barns, poultry houses, a silo filled with corn ensilage, farm horses, hogs and over 600 laying hens."

SAN JUAN DEVASTATED BY TERRIFIC HURRICANE

Henry Miller Photo.

The picture shows San Juan, Puerto Rico, looking southwest over the city. More than 800 dwellings along the ocean front section, visible in the photograph, were destroyed by the hurricane.

PUERTO RICO HURRICANE'S DEATH TOLL REACHES 200

Continued from Page 1.

was by the storm of San Felipe in 1928, when hundreds lost their lives and many millions in property damage was wrought.

Gov. Beverley lost no time in starting relief machinery and late today had formed an emergency committee and given it instructions to find shelter and food for the many thousands of destitute and homeless.

He promised insular funds would be placed in the committee's hands tomorrow, pending a definite relief program.

The governor's couriers, sent out to gather information on the hurricane, brought him back information upon which he based his estimate of the dead and injured. He said this estimate undoubtedly would be revised upward.

Because of broken communication lines there was no way of telling how many dead there were.

Rafael Veve, jr., assistant general manager of the Fajardo Sugar Co., arrived in the capital late today after a fatiguing journey of eight hours from Fajardo, only 30 miles away.

"All the towns between Fajardo and Carolina, more than half the distance to the capital, were leveled," Veve said. "All the plantation houses were destroyed.

"There were 39 dead at Fajardo when I left at 8 a. m., and I saw about 100 dead between Fajardo and Carolina. I can well imagine thousands dead in the districts I traversed."

Starting suddenly shortly before last midnight, a 120-mile wind lashed San Juan and the hinterland, wrecking buildings, ripping the roofs from houses and blowing down their side walls, and ruining the valuable citrus fruit and coffee crops.

The loss in the fruit crop alone was estimated at $7,000,000 after a personal inspection of part of the area of devastation. Gov. Beverley said the damage to the coffee crop would be even greater.

When the storm left Puerto Rico and headed westward toward Santo Domingo communications in the island had not been restored. It appeared probable that when all outlying points had been heard from the death toll would be considerably higher.

Reports on Death Toll.

It was established that in Barrios 14 were dead, in Sabanallana 4, in Catano 2, and in Rio Piedras 10. Other reports said the death toll in Rio Piedras was as high as 40. A report from the little town of Carolina said ten persons had been killed, and at Caguas a native was electrocuted by a live wire.

Police officials detailed a squad of motorcycle men to the towns along the north coast with instructions to hasten back with a full report on the casualties.

The work of relief and repair got under way in such confusion that it was impossible to determine the extent of the casualty list, but it was apparent that hundreds had been hurt. Thousands of persons were left homeless.

The storm put San Juan's water and light facilities out of commission. The manager of the power company said it would be impossible to restore either service before Thursday. A new transmission line must be built before power can be furnished for pumping water 6 miles from the reservoir. Arrangements for a temporary water supply were being rushed.

San Juan was left a nightmare of wreckage by the storm.

The great steel towers of Radio Station WKAQ, which was broadcasting during the early part of the storm, lay bent and twisted in the streets.

A concrete wall of Tres Banderas, a popular movie theater, was blown in and rubble was strewn over the seats.

Numerous small craft along the waterfront were stove in and driven aground. Several of the piers, notably pier No. 5, were left roofless. Great damage was done to merchandise stored on the docks.

At least 800 of the 1,000 dwellings of the ocean front section of San Juan either were destroyed or damaged so greatly that it was impossible for their occupants to continue living in them. During the night hundreds of families found refuge in the ancient Spanish fort of San Cristobal.

The casualty list in San Juan itself was kept down because police, warned in advance of the imminence of the storm, rounded up hundreds of women and children and placed them in churches and school buildings which were much more substantially built than their homes. In the villages little protection of this sort was available.

Relief Work Speeded.

Gov. Beverley spent the entire morning inspecting the devastated area near San Juan. He went more than half way to Caguas, nearly 30 miles distant. On his return he called a meeting of citizens to prepare relief work.

The governor ordered Adj. Gen. John A. Wilson to call out 400 National Guardsmen to assist the police in San Juan and vicinity. Judge Pablo Bergs, chairman of the Puerto Rico Chapter of the American Red Cross, and Capt. Antonio J. Silva, executive secretary, also were participating in the work of caring for storm sufferers.

Gov. Beverley said the heaviest agricultural loss would be the destruction of the coffee crop just coming into harvest. This was the first crop since the coffee plantations were ruined by the storm of 1928.

No heavier economic blow could hit the island than the devastation in the coffee producing region, Gov. Beverley said. As soon as possible he will make an airplane survey of the area affected.

A preliminary check indicated that none of the Americans living here was killed or injured. But no American resident escaped without property loss.

The mayors of the towns which were stricken called on the governor and were instructed to supply emergency relief for 48 hours.

Some of the mayors asked for caskets with which to bury the dead, but the governor denied their requests, asserting that burial was a problem for the municipalities.

"The insular government's duty is to help care for the living," the chief executive said.

Trees Blown Down On Virgin Islands

Craft Are Driven Aground in Hurricane; Some Men May Have Drowned.

St. Thomas, Virgin Islands, Sept. 27 (A.P.).—Trees were uprooted, buildings were damaged and the electric light and telephone services were disorganized during the night by a hurricane which swept this island before reaching Puerto Rico, where its heaviest blow was delivered.

Property damage was not extensive, but a large number of houses were made temporarily uninhabitable. There was no loss of life so far as could be determined immediately.

A number of small craft were driven aground in the harbor and it was believed that a few boats from the island had been caught at sea and that possibly some of the men aboard were drowned. The lowest barometer reading was 29.5 and the wind rose no higher than 80 miles an hour. There was no report this morning from smaller neighboring islands.

Movie Group Will Fly To Photograph Storm

Hollywood, Calif., Sept. 27 (A.P.).—Looking for a hurricane, Josef Von Sternberg, film director, accompanied by a cameraman, two assistants and Jules Furthman, a writer, will leave here tomorrow by airplane for the West Indies.

The party will fly to Mexico City and thence to Cuba and Haiti. If they are successful the scenes will be used for a new picture starring Marlene Dietrich, blonde German star.

Mission Property Damaged in Storm

Lutheran and Presbyterian Buildings Hit in San Juan Hurricane.

New York, Sept. 27 (U.P.).—Offices of the National Lutheran Council announced today that Lutheran mission property in the neighborhood of San Juan, Puerto Rico, had suffered "very heavy damages" in the hurricane there. Out of a staff of 47 Lutheran mission workers in the West Indies, 23 are in Puerto Rico. No loss of life was reported.

The Rev. Edward F. Garesche, Jesuit order president of the Catholic medical mission board, announced supplies of bandages and medical supplies would be sent to the islands. The board maintains an organization in the West Indies.

Philadelphia, Sept. 27 (U.P.).—The Presbyterian headquarters announced tonight that all are safe at the Presbyterian Hospital, San Juan, Puerto Rico, following the hurricane which struck the island. Property of the hospital was damaged to the extent of $7,000.

Hurricane Named For Ancient Pope

Will Be Known as San Eusebio After Date on Which It Came.

(Associated Press.)

The hurricane that ravished Puerto Rico Monday night and yesterday will be chronicled in island school histories as the San Eusebio, named after the Pope whose reign began at 310 A. D., and whose feast day was September 26.

Each storm is remembered by a calendar saint on whose day it occurs. Word that San Eusebio had been chosen came yesterday from the stricken island.

A Red Cross pamphlet on the last great Puerto Rican storm describes this island custom, perhaps arising from the importance in the lives of the people of these recurring disasters, dreaded since the days of Columbus.

The 1899 storm which ravaged the island the year after it changed sovereignty from Spain to the United States was the San Ciriaco. The 1928 storm was the San Felipe.

The Red Cross noted, however, that "of the 450 hurricanes reported in the West Indies in the last four centuries, relatively few have scourged Puerto Rico."

NEW PLAN OFFERED IN HOME LOAN STOCK

Institutions Whose Laws Bar Action May Subscribe Conditionally.

(Associated Press.)

Home financing institutions in States where laws prohibit membership in the Home Loan Bank system will be given the opportunity of subscribing conditionally for stock. When the State Legislatures enact proper legislation the subscriptions will become effective.

The Home Loan Bank board said yesterday this action was being taken so that the number of prospective members and the amount of stock they will purchase can be determined more accurately. Further, it will press upon the legislatures the necessity for passing the needed legislation, the board said.

Law Varies in States.

In many States building and loan associations may participate, but savings banks and insurance companies are barred. In other States the reverse is true. In eleven States—Connecticut, Idaho, Maine, Minnesota, Missouri, Nebraska, Ohio, Oregon, Rhode Island, South Dakota and Tennessee—no home financing institution is eligible. Enabling legislation is being prepared in Missouri and Ohio.

Franklin W. Fort, chairman of the home loan system, said yesterday he had reported to President Hoover that all twelve of the branch banks would be opened for business by October 15.

Fort said directorates had been almost completed for all except one or two districts, and that these choices probably would be made within the next day or two. The President was informed, Fort said, that his appeal for a 60-day moratorium on foreclosures had resulted in "a very satisfactory response." He said the number of letters he was receiving from people with mortgaged homes was declining sharply and that "the urgency of the appeals" also appeared to be less marked.

Mrs. Borah Better; May Stop Serum

Talks With Senator First Time Since Parrot Fever Began.

Boise, Idaho, Sept. 27 (A.P.).—The emergency which necessitated administration of serum to Mrs. William E. Borah, suffering from psittacosis or parrot fever, appeared today to have passed. A bulletin at 2 p. m. said:

"Mrs. Borah is gaining in strength today. If the improvement holds, additional serum will not be administered."

Mrs. Borah today carried on a brief conversation with her husband, the United States Senator. It was the first time she has spoken to him since her fever first raged. Although her condition was improved, it was not considered she was out of danger.

BAY STATE PRESSES HUNT FOR SACCO JUDGE BOMBERS

Continued from Page 1.

aged badly while windows in a score of homes in the exclusive West Side district were broken by the force of the blast.

Word of the bombing was the signal for police of Greater Boston communities to throw guards around the homes of President A. Lawrence Lowell of Harvard University, former Gov. Alvan T. Fuller and all witnesses, jurors and officials who participated in the famous trial of Sacco and Vanzetti.

Meanwhile State and Worcester police directed their efforts toward determining the kind of explosive used. State experts were hurried to Worcester from Boston to aid the local authorities. Capt. Charles J. Van Amburgh, State explosive expert, said he believed it probable that dynamite was used although he was unwilling as yet to make a definite statement on the cause.

The explosion happened shortly after 4 o'clock this morning. Judge and Mrs. Thayer were sleeping on the second floor of the house, and Miss Ashe in a finished attic. Mrs. Thayer was sleeping in the last room, but one toward the rear of the house, while her husband was in a front room.

The force of the explosion ripped away the entire back of the house and caused the Thayer garage, once a barn, to collapse. Plaster and woodwork plunged down on the sleeping Mrs. Thayer, and a door from the back room was hurled on top of her. Judge Thayer was literally blown from his bed. Amid falling wood and tumbling furniture he tried to reach the door to go to his wife's aid but his room was such a wreck that he could not force his way out. Miss Ashe was trapped in her attic room as the stairway leading up to it was blown away.

A police cruising car was the first to reach the scene and the officers, after sounding an alarm of fire, searched the house and found Mrs. Thayer, her head cut, trying to struggle out from beneath the wreckage. They removed her and then went to the judge's aid. They had to force open the door against the weight of wreckage to reach him.

Mrs. Thayer was sent to a hospital, and, upon the arrival of firemen, a ladder was placed against the house and Miss Ashe taken to safety. The fire department officials pointed out that the Thayers and Miss Ashe all undoubtedly owed their lives to the fact there was no fire, as gas poured from pipes which were torn apart.

While the State, city and county authorities marshaled their forces, Gov. Joseph B. Ely hurried to Worcester from his home in Westfield to learn at first hand of the explosion and to offer his sympathy to Judge Thayer. The governor assured the jurist that every resource of the State was being thrown into the work of running down the culprits, and said he would suggest to the executive council at its meeting Friday that a substantial reward be offered for information leading to the arrest of the criminals.

Judge Thayer was remarkably calm despite his experience. He said to friends, "I hate to think that because a man does his duty to God and country, he gets this." Asked if he attributed the bombing to his part in the Sacco-Vanzetti trial, the justice answered, "You can't get me to say that. That is for the police to determine."

Army Post Inspection Starts.

(Associated Press.)

Chairman McSwain and others of the House military committee left Washington Monday night on a flying tour of inspection of various Army posts throughout the South. Lieut Col. Jacob E. Pickel, in charge of air corps housing activities, accompanied the party, which is traveling in a tri-motored transport airplane piloted by Lieut. Harry A. Halverson.

SENATE TO RECEIVE INSULL QUIZ REPORT

Norbeck Will Present Data; Bankruptcy Hearings Open Today.

Chicago, Sept. 27 (A.P.).—Reverberations from the exploded Insull investment enterprises, which cost security holders an estimated $3,000,000,000, resounded from political arenas, the State Legislature and civic meeting places today as Federal and State investigators pored over the voluminous records of the defunct concerns.

United States Senator Peter Norbeck, of South Dakota, said he would present to the Senate banking committee "startling information" regarding juggled earnings reports uncovered by committee investigators.

"Reports," he said, "that led tens of thousands of people to pay high prices for stocks that today are almost without value."

Norman Thomas, Socialist candidate for President, in addressing the Chicago Bar Association, said: "The Insull debacle illustrates the racketeering stage which capital has reached and the necessity for public ownership of utilities.

"The story of Insull is paralleled by the story of the South American loans and of Krueger & Toll."

At Springfield, Ill., where the State Legislature is in session, Representative J. W. Harris announced he would ask on investigation by the Assembly of the Illinois Commerce Commission, which he claimed had jurisdiction over the securities.

James S. Egan, chief accountant of the United States Bureau of Investigation and veteran of many important and sensational Federal inquiries, arrived from the National Capital to assume command of the Federal inquiry.

He spent the day conferring with United States District Attorney Dwight H. Green and other officials, and announced he and the staff of auditors he brought with him would handle the work of untangling the affairs of the Insull Utility Investments, Inc., and the Corporation Securities Co.

Bankruptcy hearings into the two defunct concerns are scheduled to start tomorrow before Federal Judge Walter C. Lindley. Egan has assigned an auditor to attend the court hearings and postal inspectors and attaches of the Internal Revenue department also are expected to be present.

Motorist Appeals To Supreme Court

Calls Day Jail Sentence for Overtime Parking Unconstitutional.

(Associated Press.)

A man who lacked $2 to pay a fine for violating a traffic ordinance at Los Angeles, Calif., and was sentenced to a day in jail, yesterday asked the Supreme Court to decide whether the practice of imposing a jail sentence in such a case is discrimination against the poor and a violation of the Federal Constitution.

Bruce B. Johnson was given a ticket for overtime parking of an automobile and was fined $2 or a day in jail. Johnson told the judge he did not have the $2 and was therefore ordered committed to jail.

Johnson would have the highest court rule that any statute which permits a fine in lieu of a jail sentence is a discrimination in favor of the rich and therefore invalid. Not having money he asked the Supreme Court to permit him to file his case and prosecute without cost to him.

Virginia-Carolina Plant Branch on Island Razed

Richmond, Va., Sept. 27 (A.P.).—A cablegram received by officials of the Virginia-Carolina Chemical Corporation today revealed the destruction of the Puerto Rico Fertilizer Co. at San Juan, a subsidiary of the V.-C. Co., in the hurricane which swept the island last night.

Officials said the San Juan plant was valued at $70,000. Whether it will be rebuilt at San Juan or at some other point will be decided following the annual meeting of the chemical corporation here October 12. Although the plant was insured, officials said they did not know whether the entire loss was covered.

TARIFF COMMISSION POST IS GIVEN CRISP

To Fill Vacancy Created by Death of Dixon; Will Leave House Soon.

(Associated Press.)

Representative Charles R. Crisp, of Georgia, the Democrat who last session led the unsuccessful battle for a manufacturers' sales tax, yesterday was appointed to the tariff commission by President Hoover.

He will fill the Democratic vacancy created by the recent death of Lincoln Dixon, of Indiana, who once was a member of the powerful ways and means committee of the House. Crisp was its ranking Democratic member last session, but abandoned his chances for reelection to the House to seek, unsuccessfully, a Senate seat.

Crisp gained prominence several years ago as a member of the war debt refunding commission, but became conspicuous during the last session of Congress when as acting chairman of the ways and means committee during the formulation of the new $1,000,000,000 tax law, he battled in vain for the sales tax against an overwhelming coalition of Republican independents and Democratic liberals. Although the House defeated his original proposal, it charged him with the responsibility of bringing out another bill, which it adopted.

In addition, the Georgian piloted the Democratic tariff bill, calling for an international economic conference, to passage through the House. The Senate also approved the measure, but it was vetoed by President Hoover.

Two weeks ago Crisp was defeated for the Democratic nomination for the Senate by Gov. Richard B. Russell, jr., of Georgia. He sought the seat vacated by the late Senator Harris of that State. His new post will be for four years and carries a salary of $10,000 annually.

"I plan to resign my seat in the House from the Third Georgia District, and take up my new work within about fifteen days," Crisp said after the White House announcement of his appointment. His term in the House would have expired next March 4. The nomination to the new post will have to be confirmed by the Senate during the coming short session of Congress.

The White House statement noted that the Tariff Commission was a "bipartisan body of six members, not more than three of which can be a member of the same political party" and that the appointment was to fill a Democratic vacancy, thereby "preserving the bipartisan character of the commission."

1-Cent Stamps Barred From Mailed Envelopes

(Associated Press.)

The Postoffice Department yesterday went on record as opposed to economy where the substitution of envelopes for post cards is involved.

F. A. Tilton, Third Assistant Postmaster General, said it had been noticed that envelopes without contents, bearing written messages on the outside were being accepted as post cards at the one-cent rate. He advised postmasters that only an unfolded piece of card board was acceptable at that rate and envelopes, either sealed or unsealed, are subject to the letter rate.

Power Accounts Review Opposed

Brief Is Filed in District Court of Appeals by Justice Department.

(Associated Press.)

The Department of Justice yesterday filed a brief in District of Columbia Court of Appeals opposing the granting of a review of a decision upholding the Federal Power Commission's right to call upon the Clarion River Power Co. of Pennsylvania, to adjust its accounts on a project on the Clarion River.

The commission ordered the power company to show why it should not be required to lower its cost statement on the project, licensed by the commission, from $11,082,816 to $4,845,065. The company then filed a bill in District of Columbia Supreme Court contending the commission had no jurisdiction or authority to make any order, requiring the company to adjust its accounts. The District Supreme Court dismissed the bill and the Court of Appeals upheld the action. Now the Clarion Co. is seeking a review.

In its brief opposing a review, the Department of Justice maintains that "none of the questions concerning the powers of the Federal Power Commission is properly presented because there is no basis for the equitable relief sought or any other relief."

Trade Board Files Suspension Appeal

Authority of Hyde to Rule on Case of Grain Sales Firm Questioned.

Chicago, Sept. 27 (A.P.).—The Chicago Board of Trade filed today a brief setting forth in emphatic terms its appeal from a Federal commission's ruling which ordered the board either to admit the Farmers National Grain Corporation to full trading privileges or close for 60 days.

The appeal, filed in the United States Circuit Court of Appeals, is scheduled for oral arguments before the Apelate Court on October 21. The suspension order against the board is not effective so long as the case is in the courts.

The order in favor of the Farmers National Grain Corporation—a cooperative grain trading organization sponsored by the Federal Farm Board—was issued two months ago by a commission composed of the Secretary of Agriculture, the Secretary of Commerce, and the Attorney General of the United States.

Denying that the commission had jurisdiction in the case, the board's appeal brief called the attention of the Appelate Court to what it called "the anomalous position" of Secretary of Agriculture Arthur M. Hyde in the case.

It declared that such litigation—involving a dispute between the Secretary of Agriculture and the board of trade—should be handled by a "court of competent jurisdiction" instead of the Secretary, who is a party to the suit.

Hickey-Freeman CUSTOMIZED CLOTHES

GLEN SPRAY TOPCOATS

Enjoy these brisk mornings and evenings by adding a Glen Spray topcoat, customized by Hickey-Freeman, to your wardrobe. You will like the rich colours of Glen Spray . . . its sturdy wearing qualities are traditional.

$55

Goldheim's

Apparel for Gentlemen...Established 1875

1409 H STREET, N.W. NATIONAL 1409

PRECEDENT MADE ON LATIN AMERICA

U. S. Surprised at Recognition of Martinez by Great Britain.

An important precedent in international relations has been created by the action of the British government in extending recognition to the government of Gen. Maximilian Martines in El Salvador. The Salvadorean government has thus been recognized by the following powers: Great Britain, France, Spain, Poland Belgium, Mexico and Ecuador.

The intention of the British foreign secretary to recognize the Martinez government was conveyed to Gen. Martinez September 6. Since that time the British charge d'affaires at San Salvador, Robert G. Goldie, has been instructed to resume diplomatic relations. The British government maintains one minister for all the Central American republics at Guatemala City, but a charge d'affaires is kept in all the other countries. Minister Herbert Adolphus Grant Watson is the minister for all the republics.

State Department Surprised.

The action of the British authorities was received with some surprise here by the State Department. Ever since last May the Department of State has indicated to the foreign office its position with regard to the recognition of the government of Gen. Martinez. This position was outlined by the State Department in accordance with the general treaty of peace and amity by which the various Central American governments bound themselves not to recognize any government made as a result of a coup d'etat whose leader would have been a member of the former government.

The State Department has withheld recognition of Gen. Martinez on the ground that he was the minister of war in the cabinet of President Araujo, the deposed president. However, the Salvadoreans contend that as Gen. Martinez was also vice president at the same time he was minister of war he was logically succeeding himself, especially since the Salvadorean constitution provides for the succession when the president has left the country. Former President Araujo fled the country soon after the coup d'etat of last December. Since that time he has been living peacefully in Guatemala City and has since that time frequently announced that he had retired from politics and would abstain from all further political activity.

Martinez Position Bettered.

The recognition by Great Britain and France has immeasurably strengthened the position of Gen. Martinez in the present situation. Mexico maintains a special formula for the formality of recognition on account of her observance of the Estrada doctrine. By this means relations between Mexico and El Salvador have been consistently maintained ever since the overthrow of President Araujo.

The United States has usually withheld recognition of those countries within the sphere of influence of Great Britain where Great Britain has refused to recognize them. This was usually based on a reciprocal arrangement by which Great Britain tacitly agreed to withhold recognition of those countries within the sphere of influence of the United States. For this reason the recognition of El Salvador by the British government in the face of American nonrecognition has caused considerable commentaries.

The British and French governments recognized the Martinez rule on September 19 and Ecuador recognized on September 21.

Louisiana Senatorial Quiz to Begin Oct. 5

Marlin, Tex., Sept. 27 (A.P.).—A preliminary senatorial committee investigation of charges of irregularities in the Louisiana primary to begin October 5 at New Orleans, was announced today by Senator Tom Connally, Texas Democrat. The hearing, to be conducted by Connally and Senator S. G. Bratton, Democrat, of New Mexico, will be held at the request of Senator Broussard, defeated for the Democratic Senatorial nomination by Representative J. H. Overton.

Utility Companies 'Write-Up' Charged

Pennsylvania Electric Book Value Declared Lower Than Appraised.

(Associated Press.)

The Federal Trade Commission was told yesterday by Examiner O. C. Van Zandt that the Pennsylvania Electric Coroporation, a subholding company of the Associated Gas and Electric system, has made a "write-up" totaling $15,074,391 in the value of physical properties based on the appraisal of properties of 31 utility companies operating in Pennsylvania, eastern West Virginia and Maryland.

The testimony was placed before the commission at hearings in the investigation into public utilities ordered by the Senate in 1928.

Van Zandt presented to the commission a report listing the total appraised value of the holdings of the Pennsylvania Electric Corporation at $79,677,948, while listing the book value at $64,603,557.

THE Domestic Nu-way AUTOMATIC NU BURNER 11 years of Successful Operation

BRING AUTOMATIC HOME HEATING COSTS DOWN TO AN AMAZING LEVEL OF TRUE ECONOMY

DOMESTIC SERVICE CORP.

1706 Conn. Ave. | Wm. H. Gottlieb, Manager | POtomac 2048

SPECIAL NOTICES

Window SHADES; Floor Coverings; SCREENS; prompt, econ. serv. KLEEBLATT, 11th and H ne. Linc. 0879.

CHAIR CANEING—Porch rockers splinted; upholstering. Armstrong, 1235 10th nw. Met. 2062.

NOTICE IS HEREBY GIVEN THAT THE American Security & Trust Company has declared a regular dividend of 3 per cent on its capital stock of $3,400,000, payable OCTOBER 10, 1932, to the stockholders of record at the close of business on September 30, 1932.
CORCORAN THOM, President.
FREDERICK P. H. SIDDONS, Secretary.

CHARLES B. BROOME
PLUMBING AND HEATING.
Special Attention Given To Repairing and Remodeling.
Our Trucks Are Fully Equipped For Any Emergency.
No Back-to-Shop Trips Necessary.
No Job Too Small.
614 F STREET N.E. ATl. 3557.

Your Diploma Secretarial Business Courses 3-9 months Position Guaranteed Graduates
BOYD BUSINESS UNIVERSITY 1333 F St. NAt. 2340

SCHOOLS AND COLLEGES

The School for the Individual
SECRETARIAL—BUSINESS ADVERTISING
Day and Evening Classes Now Forming. Special Class! Pitman Shorthand Review—October 3, 6 p. m.
THE TEMPLE SCHOOL
1420 K St. NA. 3258.

SHORTHAND
—also Typing, English, Spelling, Dictation at any speed. Shorthand Review. You can enter at any point in the Gregg Manual or any speed in dictation. Evening courses only. Price for entire course (1, 2 or 3 subjects).
$2.40 PER MONTH
—for 2 evenings a week, or $2.40 per half month for 3 evenings per week. Tuition refunded if dissatisfied. Courses given as an advertising feature. If instruction were other than the best it would be poor advertising. For further information apply in person only. (No letters, no phone calls). Entire fifth floor, National Press Bldg., the Washington Employment Exchange.

Washington College of Music
DR. HUGH ROBERTS, President
New Classes Forming in All Subjects
2107-09 S St. Potomac 1846

National University
Fall Term Begins September 26, 1932.
SCHOOL OF LAW
School of Economics and Government
Registrar's Office
Open for Registration 9 a. m. to 7 p. m.
818 13th STREET N.W.
Tel. NA. 6617.

SPECIAL
REDUCED RATES
$25.00 for Three Months
Learn easily and inexpensively by the famous Berlitz method. French, German, Spanish, Italian. Experienced native teachers.
TRIAL LESSON FREE
BERLITZ SCHOOL OF LANGUAGES
1115 Connecticut Ave.
Telephone Sterling 9769.

Strayer College of Accountancy
Walton Courses
offered in day and evening sessions leading to the B. C. S. degree.
Classes Form OCTOBER 3
Evening courses in graduate research for C. P. A. preparation leading to the M. C. S. degree open on October 3 under the direction of C. Vaughan Darby, dean of the graduate school.
Call NAtional 1748 for catalog

NAVY ORDERS THREE DESTROYERS BUILT

$4,000,000 in Construction Designed to Increase Employment.

(Associated Press.)

Three new destroyers, estimated to cost $4,000,000 each, will be placed under construction immediately at the Boston, Philadelphia and New York navy yards, in an effort to improve the employment situation.

This was announced yesterday by Secretary Adams, who said that the Navy was "in great need of destroyers to take the place of overage ships."

No destroyers have been completed since 1920, although five now are under construction to be finished in 1934. The three now ordered built are to be completed in 1935. Three more have been authorized by Congress, but no plans have been made for their construction.

The United States, under the Washington and London treaties, is authorized to have 150,000 tons of destroyers. The replacements necessary to bring this country up to treaty strength require the construction of 115,750 tons. The eleven authorized total 16,500 tons.

It was explained unofficially at the Navy Department that all the destroyers now possessed by the United States will be obsolete by 1934, making new construction imperative.

The five now being built are at Squantum, Mass; Boston, New York, Bath, Me., and Puget Sound.

In his announcement, Secretary Adams said:

"The Navy is in great need of destroyers to take the place of overage ships. The Navy proposes to build three more destroyers already authorized but held up for financial reasons.

"Of the destroyers, one will be built at the Philadelphia navy yard, one at New York and one at Boston.

"As this is due, in part, to give steady employment to our faithful employes, and in part to relieve unemployment, we have to place these ships where we are sure the greatest good will be done."

While no reference was made to other navy yards in the announcement of plans to build the destroyers, it was said at the department that the Norfolk yard was not selected for one of the projects because of the good level of employment there.

The battleships Idaho and Mississippi, two of the Navy's largest present construction projects, are being modernized at the Norfolk yard.

Convocations Meet At Cathedral Today

A special meeting of the Northern and Southern Convocations of the Protestant Episcopal Diocese of Washington will be held today at the Washington Cathedral, Mount St. Alban's. The meeting will begin with holy communion at 10 a. m. on the recently completed main floor of the Cathedral. The Right Rev. Wyatt Brown, Bishop of Harrisburg, will be guest speaker.

The rectors and lay delegates will be welcomed by the Right Rev. James E. Freeman, Bishop of Washington. Reports will be received from various church groups with services in the afternoon.

DIED

AUTH—Suddenly, on Sunday, September 25, 1932, ANTON, beloved husband of Hannah Auth.
Funeral from his late residence, 5302 Colorado avenue northwest, on Wednesday, September 28, at 9:30 a. m. Requiem mass at the Church of Nativity, Brightwood, D. C., at 10 a. m. Relatives and friends invited. Interment at St. Mary's Cemetery.

AUTH—Members of Washington Council, No. 224, Knights of Columbus, are advised of the death on Sunday, September 25, 1932, at his residence, 5302 Colorado avenue northwest, of Brother ANTON A. AUTH, and are requested to attend his funeral services at Nativity Church, 6100 Georgia avenue northwest, on Wednesday, September 28, at 10 a. m.
L. HAROLD SOTHORON, G. K.
DR. A. D. WILKINSON, F. S.

BURN—On Tuesday, September 27, 1932, at his residence, Capitol Towers Apartments, 206 Massachusetts avenue northeast, HERBERT A., beloved husband of Nina Burn.
Services will be held at Zurhorst's funeral parlors, 301 East Capitol street, Thursday, September 29, at 2 p. m. Interment Cedar Hill Cemetery.

BURNS—On Tuesday, September 27, 1932, at Garfield Hospital, JAMES M., beloved husband of the late Margaret Barron Burns, of 1629 Hobart street northwest.
Funeral from his late residence on Friday, September 30, at 9:30 a. m. Solemn high requiem mass at the Shrine of the Sacred Heart at 10 a. m. Relatives and friends invited to attend. Interment Mount Olivet Cemetery.

CARR—On Tuesday, September 27, 1932, at Sibley Hospital, EARL E., beloved husband of the late Florence E. Carr.
Funeral from the W. W. Chambers Co. funeral home, 1400 Chapin street northwest, on Thursday, September 29, at 2:30 p. m. Relatives and friends invited. Interment Cedar Hill Cemetery.

CHEATHAM—On Monday, September 26, 1932, at his late residence, 2124 1 street northwest, apartment 306, AUBREY D., beloved husband of Fannie D. Baillie Cheatham.
Services at the chapel of Joseph Gawler's Sons, 1754 Pennsylvania avenue northwest, on Wednesday, September 28, at 3:30 p. m.

CHEATHAM—The members of General Nelson A. Miles Camp, No. 1, United Spanish War Veterans are requested to assemble at Joseph Gawler Sons, Inc., chapel, 1754 Pennsylvania avenue northwest, on Wednesday, September 28, at 3:15 p. m., to assist in the interment of our late comrade, AUBREY D. CHEATHAM, in vault at Prospect Hill Cemetery.
A. EUGENE PIERCE, Commander.
PRINT E. SHOMETTE, Adjutant.

COLVIN—On Monday, September 26, 1932, at U. S. Veterans' Hospital, Castle Point, N. Y., JOHN EARL, beloved husband of Edna E. Colvin, and son of Mrs. Anna M. Colvin and the late Emory Colvin and brother of Mrs. Ethel Treverauses.
Funeral from the residence of Mrs. Richard Latchman, 2111 Randolph place northeast, on Thursday, September 29, at 2 p. m. Relatives and friends are invited. Interment Fort Lincoln Cemetery. Services by W. W. Chambers Co.

FUNERAL DIRECTORS

J. WILLIAM LEE'S SONS CO.
FUNERAL DIRECTORS
CREMATORIUM
4th and C Sts. N.E. Lincoln 5300

CHAS. S. ZURHORST
301 EAST CAPITOL ST. LINCOLN 0372

Frank Geier's Sons Co.
1113 SEVENTH ST. NW. Telephone Modern Chapel. NATIONAL 3473.

THOS. S. SERGEON
1911 7TH ST. NW. Telephone Nati. 1090

JAMES T. RYAN
317 PA. AVE. SE. Atlantic 1709.

ESTABLISHED 1870.
JOHN R. WRIGHT CO.
1337 10th st. nw. Phone North 0047.

FUNERAL DESIGNS

GUDE BROS. CO., Florists
412 F STREET. National 4276.
APPROPRIATE FUNERAL DESIGNS.

GEO. C. SHAFFER 900 14TH ST. NW
Expressive Floral Emblems. Phone
Moderate prices. Open eve. & Sun. Nat. 0106

Foreign News in Brief

London, Sept. 27 (A.P.).—Helen Keller, famous American blind educator, and Mrs. Anne Macy, her constant companion of a lifetime, received diplomas today making them honorary fellows of the Education Institute of Scotland. Only 16 other persons are honorary fellows and Miss Keller and Mrs. Macy are the first women so honored.

Madrid, Sept. 27 (A.P.).—Members of the tariff committee of the International Radio and Telegraph Congress continued discussion today of commercial code regulations after having adopted a resolution to ask the general conference that the present 10-letter code words be counted as two words of five letters each.

Vancouver, B. C., Sept. 27 (A.P.).—Vancouver voters will be asked to express their opinion on sweepstakes at the civic elections on December 14, the city council has decided. On that day a plebiscite will be taken to determine whether the citizens favor amending the criminal code for this purpose to raise funds for hospitals throughout Canada.

Taitsihar, Manchuria, Sept. 27 (A.P.).—There is some anxiety here regarding the fate of 200 Japanese residents in the Manchuli and Hailar districts owing to an uprising of Chinese railway guards who are reported to be planning to kill all the Japanese they encounter. A report today to the management of the Chinese Eastern Railway said the City of Manchuli, on the Siberian frontier, was in the hands of rebel troops who were running the trains.

Cairo, Egypt, Sept. 27 (A.P.).—New knowledge of the little known "rock people" will be sought by an expedition, headed by Maj. Ralph A. Bagnold, which left today for the Libyan Desert. The "rock people" live in the Ennedi Mountains, about 1,000 miles southwest of here and across the Libyan Desert. The expedition will travel about 4,000 miles before its work is finished. It will be away about two months.

Aberdeen, Scotland, Sept. 27 (A.P.).—The crew of the trawler Lord Talbot, which rescued the "Flying Hutchinsons" in Greenland, were reported today to have gone on strike, claiming a bonus from the owners for the rescue.

Istanbul, Turkey, Sept. 27 (A.P.).—The official newspaper Milliett said today the Turks had discovered documents in Smyrna proving that Homer, the ancient Greek poet, was born in the Halkapinar district of that city. No details of the find were announced.

Newchang, Manchuria, Sept. 27 (A.P.).—Improved weather today revived hopes here that messengers sent into the stronghold of a group of bandits to negotiate for the release of two British subjects, Mrs. Pawley and Robert Corkran, might soon return. The first courier left here seven days ago and ten have been sent altogether. Mrs. Pawley and Corkran were kidnaped early this month in a raid by the bandits on a train.

Cherbourg, France, Sept. 27 (A.P.).—The United States liner Leviathan arrived late today after a stormy passage from New York.

Chefoo, China, Sept. 27 (A.P.).—Six Americans were resting here today after a 150-mile trip afoot through quagmires in escaping from Chinese bandits who attacked their mission quarters at Laichowfu. They are the Rev. and Mrs. Ivan Larson, their two children and Dr. Jeannette Beall, all of Kansas City, Mo., and Miss Alda Grayson, Rutherfordton, N. C.

London, Sept. 27 (A.P.).—A. Hepworth, British Chamber of Commerce delegate to the Ottawa imperial conference, presented his report today, in which he said the Canadians were determined to keep their textile trade intact, but "appeared not unreasonable in discussing other commodities." He said the Canadian clothing trade did not seem to be a profitable industry and he found competition in the woolen worsted industry in Montreal "simply furious."

London, Sept. 27 (A.P.).—Winston Churchill, recently reported convalescing from an illness contracted during a trip abroad, had a relapse today and was taken from his home to a hospital.

Telegraphic Dispatches

New York, Sept. 27 (A.P.).—The New York Shipping Association today agreed to accept the 75-cents-an-hour day rate and $1.10 an hour for overtime insisted upon by officials of the International Longshoremen's Association. The decision affects 30,000 pier workers from Portland, Me., to Hampton Roads, Va. The new wage contract would supersede the one expiring September 30.

Baltimore, Sept. 27 (A.P.).—Charles F. Goob, chief engineer of Baltimore from 1927 to 1931, died last night at the Church Home and Infirmary following an acute heart attack. He was 49 years old. During the World War he was in charge of naval aviation in several centers along the Atlantic Coast, and in 1918 went to Washington in charge of aviation engines, a position he left in 1920.

Chicago, Sept. 27 (A.P.).—J. M. Powis Smith, 65, professor of Old Testament languages at the University of Chicago, died aboard the S. S. Laconia in New York Harbor last night while returning from Europe with his wife. A cerebral hemorrhage was the cause. Prof. Smith edited an American translation of the Old Testament published four years ago by the university.

Greensboro, N. C., Sept. 27 A.P.).—Dr. Samuel B. Laird, 81, retired head of the psychology department of the State Normal College of Michigan, died today. He had lived here since 1924.

Philadelphia, Sept. 27 (A.P.).—President Judge William C. Ferguson, 68, of common pleas court No. 3, and the oldest Philadelphia judge in point of service, died today. He had served on the bench 26 years.

Dayton, Sept. 27 (A.P.).—Inclement weather again kept the three Cuban goodwill fliers, headed by Capt. Torres Menier, on the ground at Wright Field here today. They have been here since Saturday and plan to take off for Washington as soon as flying conditions permit.

Laurinburg, N. C., Sept. 27 (A.P.).—Robert Gibson, Scotland County farmer, said he thought his son climbing a tree was a squirrel and fired his shotgun, striking the lad in the lung, arm and chest. Physicians said the 17-year-old boy, Alton, would recover.

Williams Bay, Wis., Sept. 27 (A.P.).—Prof. Otto Strube, director of the University of Chicago Yerkes Observatory, announced today the periodically appearing comet, Brooks, had been rediscovered by Prof. George Van Biesbroeck, of the observatory staff. Strube said the comet first was discovered in 1889 and had been seen five times since then. The time between apparances is about seven years. The comet is in the twelfth magnitude and visible only faintly.

Illegal Asbestos Sales Are Charged

Tariff Board Told Methods for Soviet Product Violate 1930 Law.

(Associated Press.)

The Tariff Commission yesterday listened to charges that methods used in selling Russian asbestos in this country violated the unfair trade practices section of the 1930 tariff law.

The complaint, pending since 1930, is the first brought under regulations of the Hawley-Smoot tariff law which declare unlawful unfair competition through the sale of imported goods in such a way as to injure established business in this country.

Basil W. Delgass, former vice president of the Amtorg Trading Co., Soviet business organization, testified yesterday that other officials of the Amtorg had told him prior to 1930 that asbestos was to be sold in the American market at whatever price could be obtained.

After filing of the complaint by the Bear Canyon Asbestos Co., of Ambler, Pa., the Regal Asbestos Mines, Inc., of New York, and the Vermont Asbestos Corporation, Eden, Vt., a temporary order was issued by the Tariff Commission which required that Russian shipments of asbestos be brought into this country under bond.

This, officials of Amtorg assert, has resulted in a virtual embargo on Russian asbestos.

6 Children Among 17 Fire Victims.

Warsaw, Poland, Sept. 27 (U.P.).—Seventeen persons, including six children, were killed today in a fire that destroyed 35 buildings in the township of Rubiel. Virtually the entire village was homeless.

DOCTORS
Recommend
AMBULANCES
By
The GREATER Chambers Co
Clean, Fresh and SANITARY
Charges Lowest in City
$4.00 ANY PLACE IN D. C.
Call COl. 0432

A Complete Funeral for $75.00

Or even LESS. The $75 funeral includes: Casket, any color; plate engraved with name. No. 1 outside pine case, embalming by competent men, washing, dressing and shaving, if necessary; advertising of notices, hearse, 2 Cadillac limousines, rugs, chairs, scarf for the door, removing from hospitals or home and all necessary services that are so well known at the DEAL FUNERAL HOME. NO EXTRAS.

Deal Funeral Home
LINCOLN 8200

SHAKE-UP DUE TODAY IN BRITISH CABINET

MacDonald Is Likely to Remain, but Philip Snowden and Others May Go.

London, Sept. 27 (A.P.).—Great Britain's year-old national government faces a fateful session at No. 10 Downing street tomorrow, with a major reshuffling of the cabinet considered a foregone result, but with every indication that Ramsay MacDonald will remain as prime minister.

It was the political consensus tonight that the present administration line-up could be saved only if Mr. MacDonald postponed the tariff proposals growing out of the Ottawa imperial conference until after the world economic conference early in 1933. This administration line-up includes Stanley Baldwin, leader of the Conservative party; Home Secretary Sir Herbert Samuel, Foreign Secretary Sir John Simon and Philip Snowden, Viscount of Ickornshaw, in the key positions.

Because of Conservative opposition, it was believed unlikely that the prime minister could delay in presenting the Ottawa tariff proposals. Therefore his task seemingly resolved itself into replacing Mr. Snowden, Sir Herbert Samuel and a half dozen Liberal ministers who have refused to swallow their free trade principles.

Any such program of replacement would mean acceptance of the new empire protection as a basic fiscal policy of the national government.

All today conferences were held at the prime minister's Downing street residence. Cabinet members and party leaders arrived and departed, some of them through the big, black door of No. 10 and others by the labyrinth of passages which makes the prime minister's study accessible to other Whitehall buildings.

Far in the background of all this activity was the figure of King George, who is due in London Friday from his annual holiday in Scotland.

Officially it was declared there was no foundation for reports that the monarch was returning because of the cabinet crisis. Nevertheless, it was recalled that a year ago, when Mr. MacDonald's Labor government was faced with a similar crisis, he played a major role.

POLICEMAN IS HELD IN PISTOL OUTBREAK

Continued from Page 1.

pistol to occupy the taxi. They are Frank Murphy, 1638 Columbia road northwest; Frederick J. McElween, 1314 Fourteenth street northwest, and Benny Lutz, 30, of 1923 Belmont street northwest.

Atkinson, witnesses said, then ordered Martel to give him the keys to the taxicab. Martel refused and, the witnesses related, the policeman then fired point blank through the rear window of the machine. No one was hit and everybody except Murphy scuttled from the cab and sought cover.

The witnesses said that Atkinson then fired three shots at Martel who was running west on Pennsylvania avenue and, turning, fired two more at the others, who fled north up Nineteenth street. The policeman then is alleged to have struck at Murphy, lying in the front part of the cab, with the butt of the gun. Murphy displayed a lacerated hand at the Third Precinct Station.

At this point help arrived from the Third Precinct, summoned by excited calls for assistance, and Atkinson was overpowered.

Questioned by Inspector Bean and Dr. Reed, Atkinson said he "did not remember anything" and denied knowledge of the whole affair. He could give no explanation of his being in uniform although he had been off duty at the Ninth Precinct, in the northeast section of the city, since 4 o'clock.

Atkinson lives at Falls Church, Va.

HAVANA IS PLACED UNDER MARTIAL LAW

Continued from Page 1.

Liberal party, which he headed, already had supported a movement to make him president in the 1934 elections.

Widow and Daughter in U. S.

The widow of the Senate president and his daughter, Magda, now are in the United States. One of his brothers, Jose Manuel Vazquez Bello, is Cuban consul general in New York City. A son and another daughter also are among the survivors.

The body was taken tonight to the national capital to lie in state until the funeral tomorrow, which will be attended by virtually all high government officials.

Firearms experts expressed the opinion that submachine guns had been used in the assassination.

A chocolate colored automobile which had been used by the assassins of the Senate president was recovered by the police late this afternoon. It had been abandoned by the assailants, apparently because of a tire puncture.

Six rifles, four pistols, a revolver and considerable ammunition were found in the car, which had been rented by an agency which caters to tourists.

Boss & Phelps Sell 3 Group Houses

Original Model Home of The Post Included in Deals.

Three of the twelve group houses on the east side of the 5700 block of Third place northwest, being presented by Boss & Phelps, their owners and builders, have been sold, according to announcement yesterday by officials of that company.

One of the sales was that of the original Washington Post model home of this group at 5731 Third place northwest. As a result of this transaction, a home of the group at 5727 Third place northwest, furnished by Hutchison's, Inc., is now open as The Washington Post model dwelling and is being visited by many persons.

The home will be open for inspection daily from 10 o'clock in the morning until 9 o'clock in the evening. To reach the home from Sixteenth street or Georgia avenue northwest, drive east on Longfellow street to Fifth street northwest, then north to Nicholson street northwest and east to the group or take Fourteenth street cars marked Takoma to Third and Nicholson streets and walk a half block to the property.

Oil Well Running Wild As Troops Fight Flow

Oklahoma City, Sept. 27 (A.P.). National Guardsmen went into action today when their officers learned an oil well near here was running oil apparently in violation of corporation commission orders which had shut it down. Soon they reported the well had "gone wild" and its mastergates would not close.

Workers said the flow, estimated at about 400 barrels an hour, would overflow available storage facilities in a matter of hours and spread over the lease.

The well is described as the Marshall Oil No. 1 Bucher and is in the northwest part of the Oklahoma City field.

A military patrol was being maintained, but the guardsmen on duty apparently knew little about how to control oil wells. Oil field workers, forbidden on the lease under Gov. Murray's shutdown and military-control orders, appeared indifferent, with many saying it was the worry of the military, "not ours."

SHORT WORK WEEK FAVORED BY CURTIS

Vice President Opens New Government Lock Near Charleston, W. Va.

Charleston, W. Va., Sept. 27 (A.P.). Vice President Curtis expressed approval of a shorter working week for laboring men today as he formally opened a new Government lock in the Kanawha River, at Marmet, near here.

He termed the new lock as only a step in a river improvement program under which preference will be given to local labor with a limitation of 30 hours on the working week.

"The limitation of hours," he said, "might be the beginning of a movement for a shorter day and shorter week for labor which I hope will come because I believe that will solve the great problem of labor." Later he told newspapermen he approved a 40-hour five-day working week.

A colorful river parade in which a dozen steamboats and a score or more private crafts and speedboats participated, moved upstream from Charleston to the Marmet Dam to take part in the lock dedication ceremonies.

The Vice President boarded the flagship and as the river parade passed the State capitol he heard the booming of a salute of nineteen rounds from a National Guard battery.

Aboard the boat, Curtis, speaking through an amplifying system that carried his voice to crowds on the river banks, accepted the lock on behalf of the United States Government and returned it to public use.

Many working men who labored on the dam, smeared with the mud of the river bank, were in the crowds that cheered as the vessel pushed into the lock and became the first commercial craft to use the new chamber.

Earlier, at Parkersburg, W. Va., where the vice presidential party made a brief stop en route to Charleston, the nominee said that since 1921 the Republican administration has passed 26 measures directly to aid the farmers and the farming industry.

The Republican tariff, he said, materially reduced farm imports after the close of the war.

Mexico Returns Railway Taken Over After Strike

Nogales, Ariz., Sept. 27 (A.P.).—The Southern Pacific of Mexico Railroad, which has been under operation supervision of the Mexican government since last July 22, has been returned to the control of its owners, it was announced here today by H. B. Titcomb, of Guadalajara, president of the line.

The Mexican government assumed operation of the railroad after a general strike. A committee has been named by the railroad and labor unions to settle the disputed wage and personnel reduction points by conference under way in Mexico City.

SHOUSE TO SUPPORT M'ADOO'S OPPONENT

Continued from Page 1.

aggressive between-elections campaign for the party.

In making public the decision to support Tubbs, Shouse issued a statement which said McAdoo's position on prohibition "has not been made clear."

"So far as is known," continued the statement, "he (McAdoo) has refused to commit himself in favor of repeal in response to questionnaires sent him. In a publication by the California division of our association issued before the primary, he was listed as having been 'aligned with the Antisaloon League.'

"Our association believes that the cause of repeal will be distinctly advanced by the election of Mr. Tubbs; that it might be retarded or embarrassed by the election of Mr. McAdoo; and, therefore, it urges those who believe that the eighteenth amendment should be eliminated from the Constitution to vote for Mr. Tubbs in November."

Mrs. Sabin made public two telegrams from California officials of her organization which she said were sent to deny a statement published in Baltimore to the effect that McAdoo would be indorsed. Both telegrams mentioned that McAdoo had not answered questionnaires sent him. "We are indorsing only Tubbs," said Mrs. C. S. Littleton, chairman of the southern California division.

The action of the Association Against the Prohibition Amendment Shouse said, was taken on recommendation of its California division, "based on the fact that the issue of unequivocal repeal is apparently clear-cut in the California senatorial race."

Of the third candidate in the race, the Rev. Robert P. Shuler, Shouse said: "He was rejected by the Democratic and Republican parties and received the nomination of the Prohibition party. He stands for retention of the eighteenth amendment without variation or change."

The antiprohibition leader recalled that McAdoo "as a member of the resolutions committee at the Democratic national convention * * * opposed both in committee and on the floor the repeal plank which was finally adopted."

ABELLI'S WORK HERE LAUDED BY STIMSON

Bolivian Minister Honored at Pan-American Luncheon Upon Retirement.

Honored upon his retirement as Minister of Bolivia, Senor Don Luis Abelli was entertained at a luncheon in the Pan-American Union yesterday, where he was lauded by Secretary of State Henry L. Stimson and numerous colleagues of the Diplomatic Corps.

Speaking in behalf of the governing board of the Pan-American Union, Secretary Stimson paid tribute to the work of Senor Abelli during his service in Washington.

"Your work here does honor to you as well as to your country," the Secretary said, "and we all feel that you have every reason to be proud of this service."

Secretary Stimson pointed out that as a representative of Bolivia, Senor Abelli had won the confidence and respect of his colleagues, and expressed appreciation for his services rendered to the Pan-American Union.

In replying to the Secretary's remarks, Senor Abelli declared that any success that he may have had during his period of service in Washington was due to the understanding and helpfulness of the chairman and members of the governing board of the Pan-American Union.

"I appreciate more deeply than I can well express the generous sentiments with which you have honored me," Senor Abelli said. "I sincerely feel that the close personal ties which I have formed here will in no way be weakened by my departure from Washington."

Jewelry Firm's Head Seizes Alleged Thief

Arthur J. Sundlun, president of the A. Kahn, Inc., Jewelry Co., at 935 F street northwest, yesterday apprehended an alleged jewel thief, who was said to have attempted to steal a $350 ring from the F street store.

Questioned at Police Headquarters, the man held by Sundlun is said by police to have admitted to the theft of jewelry from another store.

Held for investigation, the arrested man gave his name as William A. Van Doren, 63, of Cherrydale, Va., a clerk in one of the Government departments.

2 WASHINGTON MEN HELD IN HIJACKING

Continued from Page 1.

Lieut. George M. Little, head of the liquor squad, after three of the kidnaped agents had come to Washington. Monday the Federal agents visited police headquarters and looked through files of suspects in similar cases.

While the Washington investigation was progressing, other Federal officials were checking activities of Charles County's local talent. One man, alleged head of the liquor traffic in the county, was the particular focus of the agents' attention. Suspicion fell on residents of the county when one of the kidnaped agents remarked that his captors did not have the manner of professional gunmen.

Henry G. Carter, also of Washington, was arrested shortly after the hijacking and charged with it. He is held for bond of $30,000. Two men have also been arrested and charged with possession of the load of expensive liquor before its first seizure.

Mumper was formerly attached to the Fourth Precinct. He was ousted from the force after he was charged with illegal possession of liquor when his car overturned in a lane off Columbia pike, near Ellicott City, Md., in July, 1931.

The pair was questioned by Lieut. Little and W. R. Blanford, in charge of prohibition activities in the Washington area. Mumper and Boland were booked for investigation afterward.

The dry officials in Maryland spent yesterday in learning where the well-known liquor dealer spent the hours just before the hijacking. He has not been formally questioned, but the agents have been finding out who he talked to Saturday night and where he went. The man was not present at the hijacking, according to the agents, who would have noticed his distinctive appearance. He is the only large-scale operator in the territory, however, and the only one who could have mobilized as many men as took part in the hijacking, according to the agents.

Iowan Named to Farm Group.

(Associated Press.)

C. L. Rigby, Stanwood, Iowa, yesterday was appointed a member of the committee of the Omaha branch of the Agricultural Credit Corporation. The appointment announced by the Reconstruction Finance Corporation is to replace Frank Warner, of Des Moines, who could not serve.

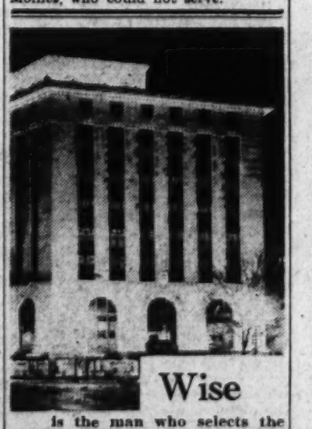

Wise

is the man who selects the one best Business Address in his city . . . Empire State in New York . . . Rand Tower in Minneapolis . . . Baltimore Trust in Baltimore . . . and in the world's greatest capital, it's the

Washington Building

Opposite United States Treasury

Management of
WEAVER BROS
REALTORS
DIstrict 9486

JULIUS GARFINCKEL & Co.
F STREET AT FOURTEENTH

SUITS AND ENSEMBLES FROM GARFINCKEL'S HAVE ALWAYS BEEN FAMOUS

Now that they are so greatly in vogue again women and misses of good taste, with a love for the best, are keeping us constantly busy. Certainly no made-to-order garment gives the style, youthful line, quality and appearance found in each and every one of our famous suits and ensembles. They should indeed be wonderful as they are made, cut and designed by men who are artists.

Whatever you need for sports, travel, street and formal wear is here TODAY in our NEW ASSORTMENTS. We should like to have you call to see them.

For Women and Misses, Third Floor

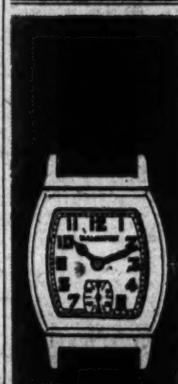

It May Never Occur Again!
Good Watches . .
AT THESE LOW PRICES
STANDARD 17-Jewel
HAMILTONS
In case styles to be eliminated from the regular lines—formerly up to $57—now, special at $40
B. Harris & Co.
F Street at 11th
Jewelers and Diamond Merchants for Over Half a Century

Hearings at Chicago Set In Postal Investigation

(Associated Press.)

The House committee investigating postoffice mail and building contracts decided yesterday to hold hearings in Chicago about October 10.

Preliminary studies will be begun here today with officials of the Postoffice and Treasury Departments on call. Chairman Mead, of the committee, said numerous complaints have been received from various sections of the country. John B. Crane, Harvard professor, is now conducting a special study for the committee of airmail contracts.

2 Indicted in Murder Of Man in Mica Mine

Petersburg, Va., Sept. 27 (A.P.).—Alvoid Sealey and Clyde Mayhe, the latter a Negro, today were indicted on charges of murder by an Amelia County grand jury, after an investigation of the death of Cephas Milliner.

Milliner's body was found in a shaft of an abandoned mica mine near Amelia Courthouse, September 16. The head was crushed and the hands were tied. Sealey's trial was scheduled for November 16, and the Mayhe trial for November 17. Both deny knowledge of the crime.

DRAPERIES LIFETIME FURNITURE BEDDING

SALE of LIFETIME FURNITURE
ends Friday at 6

Dining Room Suites
Sale prices start at $125

Practically every good Period style is represented in our display of fine Dining Room Suites. You will find scores and scores of lovely Suites in designs and finishes that you will love. Buy in the Sale now and save!

Complete 10-Piece Suites at
$125 . . $145 . . $165 . . $195
$225 . . $238 . . $249 . . $250
$265 . . $295 . . $315 Upward

MAYER & CO.
Seventh St. *Bet. D and E*

GULISTAN RUGS—9x12 FT. SIZE $100

RITCHIE IS PLANNING TO GIVE 20 PAROLES

Cases Investigated by State Commissioner; Action Is Set Next Tuesday.

Special to The Washington Post.

Annapolis, Md., Sept. 27.—Gov. Ritchie indicated today that he will grant paroles to twenty prisoners now serving terms in State penal institutions unless cause to the contrary is shown. The cases have been investigated by the State parole commissioner and final action will be taken next Tuesday.

Included in the group recommended for clemency are the following:

William F. Lake, sentenced by the circuit court of Montgomery County to four years in the house of correction for robbery. Lake was 17 years old at the time the crime was committed, two and a half years ago. He and a companion participated in a holdup which netted $30. A number of citizens have urged his parole.

Charles F. Crock, convicted and sentenced by a Montgomery County police magistrate for driving an automobile while intoxicated and sentenced to eight months. He is now at the State penal farm and has served all but two months of his term. Crock collided with a street car and afterward another automobile, but nobody was hurt. His license was revoked.

Thomas Shade, Negro, convicted by a police magistrate of Charles County of assault and sentenced two years. Six and a half months of his term remain. Shade, who is now 20 years old, assaulted a truck driver during an argument over parking space.

Vice Admiral Pringle's Body Sent to Annapolis

San Diego, Sept. 27 (A.P.).—The body of Vice Admiral Joel R. P. Pringle, who died here last Sunday, was today sent to Annapolis, where funeral services will be conducted at the Naval Academy Sunday. Mrs. Pringle, shortly before leaving with her daughter and son-in-law, Lieut. Comdr. John Kane, for Annapolis, received from President Hoover the following message:

"I have learned with sorrow of the death of my friend, your distinguished husband, Admiral Pringle. The memory of his honorable and most useful life of service to country will be a solace to you in your bereavement. Mrs. Hoover and I join in deepest sympathy."

Two School Contracts Let by Commissioners

Two school contracts were awarded yesterday by the District Commissioners. The job of constructing the Kenilworth School on the west side of Forty-fourth street, between Nash and Gay streets northeast, was given to the Industrial Engineering & Construction Co., of Washington, on its low bid of $54,698.

Arthur L. Smith & Co., of Washington, was awarded a contract for building a two-room addition, including a heating plant, at Alexander Crummell School, Gallaudet street, between Thirteenth and Fourteenth streets northeast, on a bid of $25,365.

Culbertson on Bridge

By ELY CULBERTSON

451.

DEFENSIVE BIDDING.

DEFENSIVE bidding plays a very important part in the repertoire of most good Bridge players, and when the opportunity comes for them to make some small sacrifice in order to prevent the opponent from making a game, they are never loath to do so. This does not mean, however, that they may not find themselves on occasion being set slightly more than they had intended.

The basis for most sound sacrifices is largely distributional, and this fact can generally be read by good opponents. In the hand given below, which was played recently in a Rubber game, East and West soundly punished their rash North-South opponents for attempting to prevent them from making the game contract.

West—Dealer.

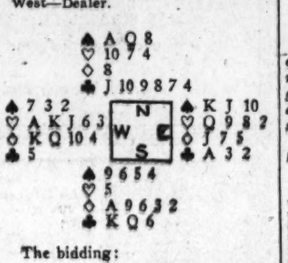

The bidding:

South	West	North	East
	1♡	2♣	2♡
3♣	3♡	Pass	4♡
Pass	Pass	5♣	Double
Pass	Pass	Pass	

The bidding was quite normal up to the point of North's five-club bid and East's Double. North's bid was not made with any expectation of making the contract, but in the belief that with his partner short in hearts and holding trump support, a large penalty did not seem likely. He anticipated a penalty of 200 or possibly 400—even the latter being a good save.

East was tempted to bid five hearts, but feared that the distribution of the hand would work against him. He therefore doubled, and chose the Opening which was responsible for the downfall of North. This Opening was the club deuce. North won the trick in the Dummy with the Queen and immediately led the singleton heart. West cooperated with his partner by playing low, and when East won the trick with the Queen he immediately took all the clubs out of the Dummy by playing the Ace and then a small one. The Declarer was now helpless and could not avoid losing two more heart tricks and two spades. He was set 600, which was certainly too large a price to pay, particularly as East and West proceeded to win the rubber on the next hand.

As a matter of fact, his bid was not so bad, and against less expert defense he would probably have gone down only 2, or, at the most, 3. The trump Opening, however, was definitely marked as the proper Opening, since East knew that his opponents—both good players—could not be bidding on anything but distribution.

(Copyright, 1932.)

Baptist Church Program Tomorrow.

An illustrated travelogue on the observations of a seaman at large will be given by E. Hilton Jackson in the auditorium of the First Baptist Church, Sixteenth and O streets northwest, at 8 o'clock tomorrow.

Interpreting the Mode

By DARE

An afternoon gown which well expresses the new trend toward more formality in this type of gown. Made of violet colored wool crepe, with pressed pleats in the skirts. (Courtesy of Heim, Paris.)

THE French woman just simply will not wear a cheaper dress or hat! The American buyers who were still fortunate enough to go to Paris for the fall showing of the Haute Couture all expressed astonishment at this fact, and audibly compared the difference between the European woman under reverses and the American woman in the same circumstances.

For the American woman has fallen below her elegance standard, the very standard she and the world have set for her due to her efforts at economy and the uncertainty of her good taste. Not that she remains where she has fallen—indeed, she has already staged such a quick comeback that her lapse has been scarcely noticed or noted. But slip and certainly fall—in the direction of "unbelievable bargains, my dear," she surely did.

The French woman is less credulous—for her, unbelievable bargains being just that—unbelievable—she pays no attention to them whatsoever. In her clothes, I mean. This is what astonished the visitors—that the French woman looked as smart and as elegant as ever, wearing the same expensive hat, the distinguished gowns, the subtle and expensive accessories she had always worn. While the American woman had tried to accept cheaper and, consequently, less distinguished things in a misguided sportsmanship—greatly at the expense of her good taste.

Things are evening up rapidly, though. The cheap frocks and hats we bought last season have gone the way of all flimsy things, and we realize that they were actually no economy at all. I think this spoon through which we have just passed will do wonders for the American woman's good taste. Because it will prove to her, once and finally, that there is no economy in poor style and materials—and teach her what her French sister found out long ago—that 'tis better to have one complete and expensive ensemble a season in which one feels and looks distinguished and elegant, than innumerable mediocre ones in which one never feels nor looks anything but just that.

• • • •

No wonder millyuns of fans phoned and asked for a dragon design! Now that I have discovered how extremely difficult, if not impossible, it is to get a good dragon, I see that there was simply nothing I could do but make a large one for you, and have it printed in a leaflet! So I did, and you can have a large dragon to trace onto something to embroider or paint or whatever you wish, by just sending a stamped, self-addressed envelope to the Dare Department of The Washington Post, for this week's leaflet.

And better send for it, too, because from now on there are going to be Christmas gifts to make—and we have a whole family of new ones for you to make, up our sleeves. Put your dragon away until you need him.

• • • •

The feather boa is one of the most flattering and graceful of feminine frills—the Parisienne tried it out this summer at the races, where all new or old fads are launched, there to be sponsored or relegated to oblivion. Miladi liked her feathers, so she bon and matching feather hat appear in all—almost all—of the collections of the Parisian modistes this fall. I sketched a set in the corner—and have my eye on certain trunks in the attic . . .!

• • • •

Afternoons are becoming more and more formal—since the new elegance that has turned our thoughts from the inappropriateness of sportswear for all occasions. And afternoon gowns of the type I illustrated today are in all the new collections. This one is a smart and elegant model, designed by Heim, Paris, in violet colored wool crepe, with pressed pleats in the skirt, buttons, and a capelet effect.

Au revoir.

(Copyright, 1932.)

HOW TO KEEP WELL

By DR. W. A. EVANS

MALARIA TREATMENT.

THESE are the methods of treating cases of malaria used in many hospitals and with the nearly 50,000 people who work for the United Fruit Co. To break the chills and rid the patient of his infection they give quinine in large doses and for a considerable time. To prevent the infected person from infecting others they give plasmochin compound.

For acute attacks of acute malaria one dose of three grains of calomel is given; two hours later, 20 grains of quinine; four hours later, 1 to 2 ounces of salts (sulphate of magnesium). Twelve hours after the first dose of quinine a second dose is given. After that 30 grains daily is given in two doses until the temperature remains normal all day. Then a second dose of salts is given.

After this the treatment is ten grains of quinine twice daily for six days. At the same time two tablets of plasmochin compound—one morning and one evening—are given for six days. This is followed by ten grains of quinine taken each night at bedtime for two weeks.

For chronic malaria the above treatment is first given; then a course of plasmochin compound; one-sixth to one-half grain of plasmochin daily for six days as above; then the plasmochin compound is suspended for three days. During six of the days when ten grains of quinine is the daily dose a second course of plasmochin compound tablets is prescribed.

After these courses of plasmochin compound have been finished an iron tonic is given and it is kept up for six months. The one used is their pink tablet, and it contains iron, quinine, arsenic and strychnine. Good diet is essential for the cure of chronic malaria—good meat, eggs, milk, vegetables and fruit.

For malaria carriers and ague-cake people, but without chills and fever, ten grains of quinine and one plasmochin compound tablet twice a day for six days are prescribed. This is suspended for three days. The course of quinine and plasmochin compound tablets is repeated.

These cases are always anemic. Therefore they should be given the pink pills or other iron tonic for several months; and they must be well fed, else they will remain malaria carriers.

During 1931 Dr. R. C. Connor and his staff experimented with a drug which is claimed to be a substitute for both quinine and plasmochin. During the cases and carriers of the disease is a part of a plan of malaria control used on the United Fruit Co. plantations. In 1931 the malaria rate on these plantations was one-fourth of what it was in 1925 and the malaria death rate was only one-half that of the year in which the plan was first operated in its entirety. If it were not that their labor force is constantly changing they consider that malaria would be of small importance with them now, in spite of the fact that all their operations are in lowlands in the tropics.

Other methods of control employed by them are major drainage, minor drainage, use of larvacides, oil and minnows for mosquito control, screening, killing mosquitoes in houses, surveys of malaria prevalence and mass treatment.

IODINE IN FOODS.

R. L. writes:

1. Will you list all foods that contain iodine?

2. What cure is there for atrophy of the thyroid gland and what harm will it do to a person 19 years of age?

REPLY.

1. The amount of iodine in foods depends on their source, more than anything else. Seaweed, oysters and sea fish are rich sources. The vegetables grown in certain regions contain more iodine; those in other regions less. The drinking water in some sections contains considerable; that in others none.

2. A thyroid deficiency in a child or adolescent means cretinism. When it begins in a person 19 years old and over it may mean myxedema. There is no cure for a well developed case of myxedema. However, most cases of this disease are relieved by taking thyroid preparations. Some take iodine in addition. As long as the remedy is continued the person is comfortable and efficient.

PAIN IN NERVE ENDS.

Doubtful writes: Have calluses roots? If not, why do stinging pains like needles under the ball of the foot persist in spite of treatment?

REPLY.

They do not. The pains are in nerve ends. They have been pressed on and they are complaining. Maybe they have acquired the habit.

SUN BATHING.

Miss M. M. writes: I have been taking sun baths on my roof, when it is sufficiently warm, for the past three years. I have slowly acquired a uniform tan all over my body, and can spend many hours in the sun without looking or feeling any different. Lately I have been told that sun baths are apt to be injurious. I know of one case where tuberculosis was the result of the bathing.

Would you explain to me how this can be, and also tell me if I am in any danger of contracting such a disease?

REPLY.

There is not one chance in a thousand that sun bathing will harm you, and not one in ten million that it will give you consumption. Some people can not stand sunlight because their skins are sensitized. Tanning harms the texture of some skins. There may be some skin cancers due to exposure to sunlight. Excessive exposure in the elderly may promote senility.

But none of this applies to you.

BOY HAS GRAY HAIR.

S. S. C. W. writes: I am a boy of 15 and am troubled with a peculiar handful of gray hair. What can I do to cure it? What is the cause?

REPLY.

Presumably you mean you have a gray patch—perhaps a gray cowlick. These patches are inherited. Beyond that no one knows the cause. There is no cure. In fact, cures are not desired. On the other hand a gray lick is regarded as an adornment and the person having one is a source of envy. In addition to increasing one's attractiveness it is a pedigree certificate.

(Copyright, 1932.)

How to Be Beautiful

By ELSIE PIERCE

Beauty Goes to High School.

WELL, mother, she is in high school. How time flies! Not long ago, it seems, you registered her in kindergarten or the first grade. And now! People who haven't seen her for a time say "How beautifully she has grown. I wouldn't have recognized her."

Difficult Age.

Yesterday we outlined the health habits for the very young child. Those health habits should be so deeply rooted by the time your daughter is of high school age that they should be a matter of routine. Honest-to-goodness beauty problems will soon present themselves, if they haven't already. It is a difficult age. Your daughter may be doing a great deal of thinking for herself. Let her form her own ideas on world progress or problems, but continue to guide her in her hygienic routine. She needs you, mother.

Water without and without is a particularly important matter for her. See to it that she drinks plenty of water and that she does not slip up on her warm, cleansing bath at night, even if she happens to have a very late appointment; whether for pleasure or study. And, by the way, these late appointments should be very few and far between. For the young girl in her teens needs sleep, sound, restful sleep and plenty of it. The seeds for "nerves" and similar ills that are the complaint of middle age are very often sown in childhood. See to it that daughter has plenty of fresh vegetables and fruits as well as milk and nourishing food. She need not get too friendly with sweets and starches, but it is a mistake for the young miss to eat too sparingly for fear of getting fat. It is especially important that she have a full, leisurely breakfast.

As I said before, this is the difficult age. Blackheads, eruptions, acne are the bane and humiliation of the "teens." True, physical changes are taking place, the oil glands become more active and more than usual care is necessary to keep the skin clean. But scrupulous cleanliness will go a long way in keep the complexion clear and free from flaws. A good brand soap, a complexion brush, and after the soaping very, very thorough rinsing. Emphasize that, mother. For the dry, delicate type of skin a soothing, cleansing cream, followed by a skin tonic, is recommended; otherwise, the soap will do the work. For the winter months, a hand lotion for the hands and a lubricating cream for face and neck.

Her Hair and Hands.

Present her with an emory board, cuticle cream, orange stick. Present her with a good hair brush and teach her how to brush her hair and massage scalp to keep it clear of dandruff, for this often is linked with skin eruptions. She probably exercises in school, but this is not enough. Outdoor exercise and plenty of fresh air are important. Then she will preserve the natural beauty that is so fresh, so alluring an attribute of youth. She may use a little powder to keep her nose from shining, and a colorless lip pomade, but beyond that I think nail polishes and rouge and eye make-up should be saved for a later day.

My bulletin, "Young Girl's Beauty Rites," may be had for a self-addressed, stamped envelope.

(Copyright, 1932.)

THE NEW Jelleff's
1216-1220 F STREET

*Madelon** cleverly adapts the fashionable coat silhouette "top-heavy" with luxurious furs to the woman's figure.

Vionnet's gorgeous cape shawl collar of dark Jap mink, on a brown wool crepe coat is one of the smartest.

Lanvin's big square shawl collar and flared cuffs of black Persian lamb are especially lovely on Botany's rough black wool.

Paquin influences the beautiful long horseshoe collar of fine quality beaver on one stunning coat in garnet wool crepe.

$69.50

THIRD FLOOR COAT SHOPS
*Exclusive With Jelleff's

Spread of Relief Cash Is Pledged by Pollard

Richmond, Va., Sept. 27 (A.P.).—Asserting that Virginia has an emergency to meet, Gov. Pollard today gave assurance that the State highway commission will take into consideration those sections of the State which are not now benefiting directly by special road allotments designed to give relief for the unemployed.

He said that while there has been no disposition on the part of communities which have not applied for relief to protest the distribution of money in destitute localities, "in fairness the commission doubtless will consider such special allotments in its future plans, spreading the funds gradually so there will be no hardship, and eventually balance the benefits throughout all of the construction districts as provided by law."

$750 Clothing Stolen From Store.

Ralph A. Harris, proprietor of a clothing store at 1145 Seventh street northwest, yesterday reported to police that his establishment had been entered and wearing apparel valued at $750 was missing. A skylight was used to gain entrance, he said.

What Today Means to You

By MARY BLAKE

"LIBRA."

IF September 28 is your birthday, the best hours for you on this date are from 9:30 a. m. to 11:15 a. m. and from 4 p. m. to 6 p. m. and from 10 p. m. to 11:15 p. m. The danger hours are from noon to 2 p. m. and from 6:20 p. m. to 8:05 p. m.

The stellar configurations of September 28 denote a day of restlessness, uncertainty and indecision. It will be quite difficult, under the influences that prevail, to concentrate or to settle down, and nothing that involves serio is consequence should be essayed. Keep to the highway and avoid all detours.

A child born on this September 28 will, from a physical standpoint, require more than usual care during infancy. Its disposition will be amenable and lovable. Its leanings toward art will be pronounced, and these should be fostered and encouraged. The results may be gratifyingly surprising.

You, if born on September 28, possess great self-assurance, and this exaggerated confidence in your ability often leads you to commit errors that prove most costly as well as disastrous. Backed up by an idea that you know more than others, you attempt tasks without proper preparation and preliminary study. You often step in with both feet, where others—wiser and more careful—fear to tread. You are always seeking short cuts to success, and owing to unexpected and unthought of obstacles, your arrival at the goal is considerably delayed, or does not materialize.

Your knowledge, although varied, is superficial. You never take the time to study thoroughly any problem or subject. You are always in too much of a hurry to get into action. You want to shoot at the enemy right away, and are never content to hold your fire until you can see the "whites of their eyes."

Your disposition is, like your actions, erratic. Your moods are variable; at times you are gay and carefree, while at other times, you are morose and depressed. Your horoscope indicates much, and finds many things attempted, but with little real achievements. It also indicates innumerable changes, marked "ups and downs" with happiness and discontent in about equal proportions.

Successful people born on September 28:

Arthur B. Farquhar, manufacturer.
Lord Ypres (General French) British Army.
Marshall Field 3d, capitalist.
Frederick MacMonnies, sculptor.
Frances E. Willard, reformer.
Kate Douglas Wiggin (Riggs), author.

(Copyright, 1932.)

Uncle Sam's Home Hints

SANDWICH FILLINGS.

(Bureau of Home Economics.)

The dainty small sandwiches without crusts, cut in fancy shapes, that are served with fruit juice or iced tea for afternoon social gatherings, can be made from a number of different chopped raw vegetables. Among the nicest are watercress and parsley, because of the definite, peppery taste of the former, and the distinctive flavor of the latter.

To make the sandwiches, choose bread that is a day old, and trim off the crusts. Cut the bread very thin with a sharp bread knife. The following ingredients are suggested by the Bureau of Home Economics.

Watercress or Parsley Butter.

½ cup butter
¼ cup finely ground watercress or parsley
¼ teaspoon salt
Few drops tabasco sauce
½ tablespoon lemon juice, if desired

Cream the butter, add the finely ground watercress or parsley, salt, tabasco sauce and lemon juice, and stir until well blended. Use as a sandwich spread. If making fancy rolled sandwiches, place a sprig of watercress in each end.

Fifth Avenue Fashions

ISN'T this a swagger bath or lounging robe? Daughter will just love it.

And as for the making, it could almost be run up before breakfast on the sewing machine, there are so few parts to the pattern.

Of course, it's darling in numerous materials, such as wool crepe, rayon novelties, crepe de chine, flowered challis and flannel.

It is sketched in three shades of blue novelty striped flannel, so cozy for fall.

It costs so little to fashion it.

Style No. 2978 is designed for sizes 4, 6, 8, 10, 12 and 14 years.

Size 8 requires 3¼ yards 39-inch. Price of pattern 15 cents.

Our fall fashion magazine is ready. Contains attractive selection of new patterns for women and children, also embroidery, patchwork quilts and a three-lesson beauty course.

Price 10 cents a copy. Address Fashion Department, The Washington Post, Fifth avenue and Twenty-third street, New York City.

No. 2978. Size.....

.....
Name

.....
Street Address

.....
City State

Fight FAT In This Right Way

Times have changed. Starvation is no longer the remedy for excess fat. Modern science has discovered that a great cause lies in lack of a certain factor, essential in nutrition. And doctors, the world over, now supply that factor to the over-fat.

This discovery has largely changed conditions, as everyone can see. Abnormal figures have, in late years, been disappearing fast.

Marmola prescription tablets contain that lacking factor. A famous medical laboratory prepares them for that purpose. People have used them for 25 years—millions of boxes of them. So people in almost every circle now show the remarkable results.

Go try Marmola—the right way to reduce. A book in each box states the formula, and tells you how and why it acts. Let the results decide between this right way and the wrong. Ask your druggist for Marmola now.

MARMOLA
PRESCRIPTION TABLETS
The Real Way to Reduce

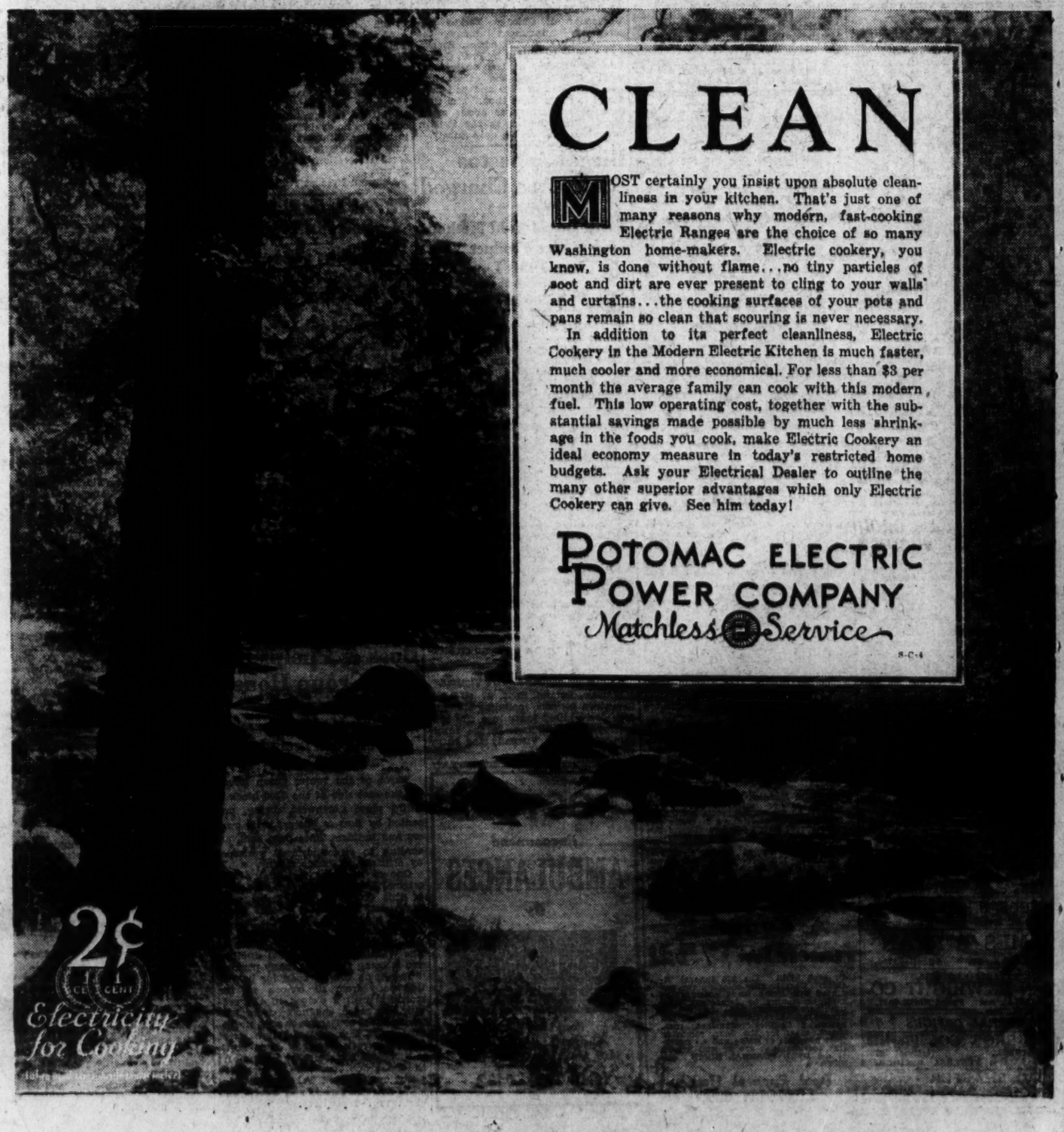

BROENING TESTIFIES FOR JAMES J. DAVIS

Says, at Lottery Trial, Senator Told Him of Giving Up Moose Contract.

New York, Sept. 27 (A.P.).—Former Mayor William F. Broening of Baltimore stepped briskly to the witness stand in the Davis Federal Court lottery trial today and related how Senator James J. Davis told him he had relinquished his contract as organizer for the Loyal Order of Moose.

"Bill, old boy," Broening said Davis told him, "the work is too much for me."

Broening, who has been a member of the Moose since 1910, was hailed by the defense as important proof of their contention the Pennsylvania senator, indicted as a leader in alleged gigantic fraternal lotteries, had given up active work in the Moose order before the lotteries were held.

Announced at Sharon.

The former mayor said at a council meeting of the Moose in Sharon, Pa., Davis announced he was going to give up his work in the Moose organization department because of his many duties, and was turning it over to Fred W. Jones and Joseph Jenkins.

"Did he say work or contract?" interposed Judge Frank Coleman.

"It was contract," said the mayor promptly.

It has been shown Davis, who the Government contends was himself the "organization department," had a contract with the Moose to organize new lodges and get initiation fees for his pay.

The former mayor's few minutes of testimony came at the close of all-day questioning of Fred Jones, first witness for the defense, who insisted he and Jenkins had an oral agreement with Davis to buy his contract for $600,000.

Money Held Owed to Davis.

Yesterday and this morning Jones explained on the stand that the $175,000 the Pennsylvania senator is accused of having pocketed, as profits from two alleged lotteries conducted in conjunction with charity balls of the Loyal Order of Moose, was in reality money owed him for complicated business deals among the many branches of the fraternal order he headed.

Though Davis was indicted only for the lottery "conspiracy" and for aiding transportation of tickets across State line the prosecution has pushed this phase of its allegations, to support its claim the senator knew all about the lottery.

The jury was admonished by District Judge Frank J. Coleman at the opening of the trial's seventh day today that it must disregard newspaper accounts of a ruling he made yesterday out of their hearing denying a motion for directed verdict of acquittal.

Foreign Students Denied Jobs in U.S.

Labor Department Prohibits Them From Assuming "Regular Work."

Foreigners who have been given special admission to the United States in order to attend school will be barred from "regular employment," it was announced yesterday by the Labor Department.

W. W. Husband, Assistant Secretary of Labor, explained that although foreign nonquota students now in this country would not be prohibited from working for their landlord in payment for board or from taking small jobs around their colleges in payment of tuition, they would be prohibited from finding "regular employment."

The ruling was made after an investigation motivated by general unemployment conditions, Husband said. The students affected, he declared, are those allowed to enter the country for study without regard to quota restrictions affecting immigration from their native country.

Hurley Names Baltimore Man for Post in Poland

(Associated Press.)

Lieut. Col. Albert Gilmor, a native of Baltimore and at present attached to the Fifty-first Coast Artillery at Port Monroe, Va., was assigned yesterday by Secretary Hurley as military attache to Poland and Czechoslovakia, with headquarters at Warsaw, Poland.

Col. Gilmor will succeed Maj. Elmer Yeager, of the Field Artillery, who has been military attache to the two countries and also to Roumania. In a readjustment of the attache's work, the duties of military attache to Roumania has been transferred to Maj. Charles B. Haseltine, now attache to Jugoslavia at Belgrade. Maj. Yeager has been assigned to the Fifth Field

COOLIDGE RAIL GROUP FORMALLY ANNOUNCED

Continued from Page 1.

anticipated for some time, Bennett said it was designed to safeguard the interests of the savings banks, insurance companies, foundations and other fiduciary institutions who are the principal holders of railroad bonds. The National Association of Mutual Savings Banks heads the list of the 31 sponsors.

Announcement as to the committee's organization and plan of operation, Bennett said, will come from Mr. Coolidge shortly. The commission members will serve gratuitously, but an expense account may be provided by the institutions sponsoring their work.

The organizations listed as inviting the commission to serve, principally insurance companies, include Harvard, Yale, Columbia and Chicago Universities, the Railway Business Association and the Investment Bankers Association of America.

(Associated Press.)

Sources close to President Hoover last night said he was pleased at the formation of the nonpartisan railroad commission headed by former President Coolidge and regarded the creation of the committee as a "highly constructive step."

MEN'S WEAR WEST SINCE 1905
Dobbs Hats $5, $7, $10
Sidney West Inc.
14th & G Sts.
EUGENE C. GOTT, President

Harrison Charges Hoover Subterfuge

Says 500 U. S. Employes, Without Test, Get Civil Service Status.

(Associated Press.)

Senator Harrison, of Mississippi, in a statement issued through the Democratic national committee yesterday said that President Hoover had transferred more than 500 Government employes who were appointed without examination to the "protection of the civil service."

"This is a precaution," he said, "which it was not thought necessary to take at the time of their employment by the Government, but which the administration apparently considered vital when it became evident that after March 4 next the affairs of the Government will be in Democratic hands."

Harrison said the President in executive orders last February and March transferred about 550 persons in the Commerce and Justice Departments to civil service status.

CANDIDATES TO SEE PICKETING FARMERS

Parades Before Roosevelt and Hoover Planned in Iowa Strike.

Des Moines, Iowa, Sept. 27 (A.P.).—After a few days' lull, Farmers Holiday Association members today again resorted to highway picketing in an effort to keep farm products from markets.

In Pipestone County and near Willmar and Montevideo, small groups patrolled roads. Walter Groth, chairman of the Big Stone County Holiday Association, said picketing would soon start in Big Stone and Traverse counties, also in Minnesota.

Near Sioux City, Iowa, where the strike for higher farm prices first broke out August 8, 200 holiday workers Monday night stopped Lew Smith's truck, carrying hogs, and unloaded the animals. This morning the trucker loaded the swine into his machine again and returned to the owner in Rodney. There was no general picketing, however, in the Sioux City area.

Milo Reno, president of the National Farmers Holiday Association, today asked holiday leaders in western Iowa, southern Minnesota, Nebraska and South Dakota to urge their followers to convene Thursday for a parade in Sioux City at the time of Gov. Roosevelt's visit.

The purpose of the demonstration, Reno said, will be to direct the attention of the Democratic presidential nominee to the farmers' condition. A similar parade is being planned in Des Moines for October 4, when President Hoover will open his campaign.

Atlanta, Sept. 27 (A.P.).—A truck driver reported he was beaten by a group of men near Barnesville, Ga., today in the latest outbreak of violence in Georgia's milk price war.

The driver, P. A. Edwards, an employe of a motor freight line, said he told the men he was carrying interstate commerce between Jacksonville, Fla., and Atlanta, and his truck carried no milk, but that some one in the crowd shouted:

"That doesn't make any difference. You didn't stop quick enough."

He said he was kicked and beaten with a chair. He displayed various cuts and bruises when he reported to authorities at Griffin.

Meanwhile, Mayor James L. Key, of Atlanta, entered the milk war with a suggestion that representatives of Atlanta distributors and the Georgia Milk Producers Confederation, Inc., meet with him tomorrow in an effort to settle their differences.

Officials of the confederation immediately accepted, but spokesmen for the distributors made no announcement as to whether they would attend.

VICE ADMIRALSHIP GIVEN TO SELLERS

Gets Command Left by Late Admiral Pringle; Brumby Also Promoted.

The appointment of Rear Admiral David E. Sellers, U. S. N., as commander of the Battleship Divisions, battle force, with the rank of vice admiral to succeed the late Vice Admiral Joel R. P. Pringle, U. S. N., was announced yesterday by Secretary of the Navy Adams.

Vice Admiral Sellers has been in command of Battleship Division One, of the Battle Force. Admiral Pringle died at the Naval Hospital, San Diego, last Sunday.

The Secretary also announced that Rear Admiral Frank H. Brumby, U. S. N., commandant of the Norfolk Navy Yard, Portsmouth, Va., will relieve Admiral Sellers, of command of Battleship Division One. Vice Admiral Sellers will have the U. S. S. West Virginia as his flagship. Rear Admiral Brumby will use the U. S. S. Texas.

Vice Admiral Sellers, a resident of Washington, served as judge advocate general of the Navy from June 14, 1929, until September 15, 1931, when he was ordered to command Battleship Division 1.

Born in Texas.

He was born in Austin, Tex., and appointed to the Naval Academy from New Mexico in 1890. He has been in command of the U. S. S. Wisconsin, the U. S. S. Agamemnon and the U. S. S. Maryland.

Between September, 1921, and February, 1922, he served as aid to the Secretary of the Navy. He holds the Navy Cross, the Distinguished Service Medal and has been decorated with high orders by the governments of Ecuador and Nicaragua.

Admiral Brumby is a native of Athens, Ga. He was appointed to the Naval Academy from Georgia in 1891. He served with Admiral Sampson during the Spanish-American War. He has been in command of the U. S. S. Cincinnati and the U. S. S. Kansas. In 1921 he came to Washington as captain of the navy yard. He later served as a member of the Board of Inspection and Survey of the Navy Department here. The successor to Admiral Brumby as commandant of the Norfolk Navy Yard has not been named.

Bates, Attorney, Defends Tariff

Declares Democratic View of Hawley-Smoot Law Is Sectional.

A spirited defense of the Hawley-Smoot tariff was voiced last night by Charles W. Bates, attorney, in an address before a joint meeting of the membership committee of the District Hoover-Curtis Club and the Lawyers Hoover-Curtis Club.

Bates declared that the Republican tariff law was aimed at cutting off the products of cheap foreign labor even as the immigration laws aimed at the entrance into this country of aliens who would cause a reduction in labor wages. He said the Democratic view on tariff was entirely sectional and consisted of a desire to market cotton and receive in exchange cheap foreign goods.

Other speakers were Samuel J. Prescott, chairman of the Republican State committee; Charles J. Waters, chairman of the membership committee of the Hoover-Curtis Club here; Henry P. Woodard, president of the Lawyers Hoover-Curtis Club; John W. Fihelly, chairman of the membership committee of the Lawyers Hoover-Curtis Club, and Preston Ord, treasurer.

The Business Upturn

Several Railroads See Increased Carloadings as Sign of Economic Improvement; Number of Workers Called Back to Jobs in Varied Lines.

(Associated Press.)

Business developments yesterday included:

Chicago—Executives of half a dozen railroads issued statements recording increased carloadings and interpreting it to portend economic improvement. Carloadings for the week ended September 17 gained 17 per cent over the preceding Labor Day week, the sharpest advance in four years. The Burlington road reported that for the first time since 1928 September carloadings on the line were higher than the total for August.

Massilon, Ohio—The Republic Steel Co. open hearth plant here has increased ingot production to 28 per cent of capacity, the highest level of operations in several months.

Chicago—International Harvester Co. officials announced they have contracted for 1,000,000 yards of heavy grade cotton duck fabric—enough to supply all the binders and combines the firm could manufacture in a year. George A. Ranney, vice president, said he believed cotton has reached its lowest point and that good business principles compel purchases now.

New York—Dow Jones & Co. predicted General Motors would finish 1932 with its position backed by working capital in an amount close to that held at the start of the slump. Improvement in retail sales was given as the reason.

Chicago—Officials of Carson, Pirie, Scott & Co., wholesalers of clothing and dry goods, reported last Monday was the largest business day in three years. Ninety employes have been called back to work, it was announced, and the entire staff worked hours overtime.

Chicago—The seventh Federal Reserve District Bank reported wholesale grocery sales increased 9 per cent in the district during August. The report said hardware sales gained 4 per cent, dry goods, 26; drugs, 14, and shoes, 58 per cent.

St. Louis—Orders received by the International Shoe Co. since August 15 have shown a 35 per cent increase over orders for the corresponding period last year, Frank C. Rand, president, announced.

Salt Lake City—Railroad officials here announced approximately 285 train and engine men will be recalled to work in Utah and southern Idaho within the next few weeks, to move sugar beet crop. The roads include the Oregon Shortline, the Los Angeles & Salt Lake, the Denver & Rio Grande Western and the Salt Lake & Utah railroads. The work is expected to last for two months.

Something new in the way of week-end values

For week-ends in Chalfonte $11, $12, $13, $14, $15, $17
in Haddon Hall $14, $15, $16, $17, $18, $20
Room and bath. Two in a room. Per person. For two days. Including meals. Less weekly rates.

MAYBE you weren't able to get away for as long as you'd like this summer. Here's your chance! The pleasantest of week-ends . . . at moderate cost. Play golf. Squash. Health Baths. Ocean Decks. Entertainments. Bridge. Delicious food. Cheery bedrooms, with salt baths. Fireproof garage. American and European Plans. Leeds and Lippincott Company. Write or phone 4-0141.

Chalfonte-Haddon Hall
ATLANTIC CITY

Democrats Select New Mexico Ticket

State Convention Closes After Renominating Gov. Seligman.

Santa Fe, N. Mex., Sept. 27 (A.P.).—Delegates to the Democratic State convention made a trek today to Lamy, N. Mex., where they greeted Gov. Franklin D. Roosevelt, presidential nominee, and then returned here to complete the selection of candidates on their State ticket.

Before a late adjournment last night the convention renominated both Representative Dennis Chavez and Gov. Arthur Seligman. Then the delegates quit deliberations until after they cheered the Roosevelt special campaign train at Lamy.

Headed by Gov. Seligman, who led the ticket two years ago when it was swept into power in a Democratic landslide, the candidates include virtually all of the State officers who were reelected in November, 1930. The convention completed its work shortly after 5 p. m. and adjourned sine die.

WOMEN AT CENTER OF G.O.P. ACTIVITIES

Two "Flying Grandmothers" to Make Air Tour to Aid Hoover Race.

New York, Sept. 27 (A.P.).—Women campaigners held the spotlight at Republican Eastern headquarters today.

Two flying grandmothers outlined their plan to make a complete tour of New York State on behalf of President Hoover in a plane to be called "The American Engineer."

Another plane, it was announced, has been put at the disposal of a woman campaigner in Connecticut.

The first assemblywoman ever elected in New Jersey, who was a Republican campaigner before women were given the right to vote, was added to the list of Republican orators.

Mrs. Edward Everett Gann, sister of Vice President Curtis, was signed up to address a mass meeting of women in Brooklyn October 7, and plans for a luncheon in her honor were made.

Miss Edna R. Caroll, secretary of the Women's Republican Clubs of Pennsylvania, brought word to the headquarters that "women in my State are seeing a new light on the horizon and we will stick by President Hoover."

The only man who figured in the day's Republican news was Everett Sanders, national chairman, who, it was announced, will arrive here tomorrow from Chicago for a series of conferences over the campaign in the Eastern States.

The flying grandmothers are Mrs. Samuel H. Dolbear, chairman of the New York women's division of the engineers' national Hoover committee, and Mrs. H. Foster Bain, the original "flying grandmother," who will be the pilot.

"Mrs. Bain was the first grandmother in the United States to be licensed as an air pilot," Mrs. Dolbear explained.

"I am a grandmother, too, not very experienced in flying, but ready to risk a campaign by air as a swift way to cover as much ground as possible to carry the message to women of New York State that we must keep President Hoover in office in this critical period of our Nation's history."

The new woman speaker is Mrs. James C. Van Ness, who started campaigning against the late Woodrow Wilson.

A. F. of L. Issues Advice on Election

Pamphlet Compares Both Party Platforms and Candidates' Records.

(Associated Press.)

A pamphlet comparing the party platforms and the records of the Republican and Democratic candidates for President and Vice President was issued yesterday by the American Federation of Labor. Compiled by the national nonpartisan political campaign committee of the federation, the pamphlet made no specific recommendations, but urged friends of organized labor to—

"Stand faithfully by our friends and elect them. Oppose our enemies and defeat them; whether they be candidates for President, for Congress or other offices; whether executive, legislative or judicial."

The pamphlet reviewed the record of Franklin D. Roosevelt, Democratic candidate, as a member of the New York Senate, as Governor of New York, listing the labor measures on which he acted. Similar reviews of President Hoover's record in the White House, Vice President Curtis' career in Congress, and Speaker Garner's legislative record were included.

RECIPE FOR A BUSINESS-MAN'S LUNCH
Good home cooking—quick, efficient service—convenient location—moderate prices—attractive surroundings.

WEDNESDAY
Special
CLUB LUNCHEON
Served from 11:30 a. m. to 5 p. m.
Complete Luncheon Included in the Price of Entree
Choice of Soups
Norfolk Spots Saute, Fines Herbes, Slaw and Home Fried Potatoes 40c
Corned Beef Hash, Browned, Slaw and Beans Panache 40c
Boiled Pigs Knuckle, Sauerkraut and Boiled Potato 50c
Sweetbread Cutlet, Cream Sauce, Mashed Potatoes and Peas 50c
Veal Saute, Provencale, Spaghetti and Carrots Vichy 50c
Cold Roast Lamb, Mint Jelly and Vegetable Salad 60c
Choice of Desserts
Coffee Tea Milk
Harrington Coffee Shoppe
IN THE HARRINGTON HOTEL
11TH AND E STS. N.W.

GARNER CONTINUES SILENCE ON BONUS

Vice Presidential Candidate Confers With Leaders In New York.

New York, Sept. 27 (A.P.).—Speaker Garner, in a press conference discussion of possible legislation before the next Congress, said tonight he had made no statement on the bonus question and did not intend to make any. He declined to discuss the subject further.

Meanwhile, one of Gov. Roosevelt's campaign aids said he expected the presidential nominee would make known his stand on the payment of the bonus not long after his return from the West.

It already had been announced at Democratic national headquarters that Mr. Roosevelt probably would confer on the subject with Ralph T. O'Neil, former American Legion commander, saand now head of the campaign veterans' bureau, upon his return.

"With the possibility that the two houses will be in control of the Democrats at the December session," Mr. Garner was asked, "will you seek modification of the Volstead act at that time?"

"We'll come to that when we meet it," he replied with a chuckle. "I'm standing on the party platform."

The day was filled with another round of political conferences for the vice presidential nominee.

As he packed his bags preparatory to departing for Washington, he said:

"I've talked to so many party leaders today I can't even remember all their names. I've been rushing from one floor to another of headquarters until I'm dizzy."

One of his conferences was with John H. McCooey, New York national committeeman and political ally of Tammany.

They were asked later if they had discussed what part former Gov. Alfred E. Smith might take in the last weeks of the campaign, but both declined to answer.

"He (Smith) is over 21 and can speak for himself," said Mr. McCooey.

Manchester Sold At Public Auction

Apartment Building, Bid In for $136,000, Was Built in 1916.

The Manchester, seven-story apartment building at 1426 M street northwest, was bid in at public auction yesterday by Leon Tobriner, representing the purchasers, Glen W. McCambridge, and L. Harry Rider, for $136,000, the purchase price including a first deed of trust securing a balance of $105,000. Several competitors sent the bidding from $133,000 to $136,000. The sale was advertised by Wilmer J. Waller and William M. Seay, trustees. Adam A. Weschler was the auctioneer.

The building, erected in 1916 at an original estimated cost of $150,000, contains 63 apartments and is built of brick and concrete. Harry Wardman was the builder and original owner and A. M. Schneider & Co., the architect. Current assessed valuation of the property is $189,944, of which $134,000 is for building and $55,944 for land.

Subsequent owners have been Harry Wardman and Thomas P. Bones, Clarence F. Norment, Randolph T. Warwick, Sophia C. Windeck and Anna W. Manville.

Postoffice Branch Aim Of Park View Area Body

The Postoffice Department was petitioned in a measure passed by the Georgia Avenue Business Men's Association last night to provide a branch postoffice to care for the postal business of the Park View area. The Georgia avenue group also decided to inform the Treasury Department that it desired establishment of a bank in the vicinity and would support such a financial establishment.

Indorsement was also given of the position of Representative Shannon (Democrat), Missouri, in seeking an investigation of reported governmental competition with private restaurant concerns here. It was also decided to hold the annual meeting of the association and election of officers late in October, with a dance and banquet to mark the event.

Democrats Favor Repeal in Michigan

Also Call for Payment of Bonus, but Fail to Set Time.

Lansing, Mich., Sept. 27 (A.P.).—Michigan Democrats in their State convention today indorsed the national prohibition repeal plank and also went on record as supporting the right to remove prohibition from the State constitution at the November election.

The platform adopted by the convention favored payment of the veterans' bonus "in full, in cash," but set no time for such payment. Other platform declarations favored the six-hour working day and five-day week, the "curbing of chain stores to aid independent merchants," and the abolishing of the State property tax "by curtailment of expenditures and by shifting tax burdens."

The Democrats today nominated for minor State offices a slate favored by William A. Comstock, their candidate for governor, which met little opposition after the first test of strength. The candidates are: Burnett J. Abbott, Saginaw, for secretary of State; Patrick H. O'Brien, Detroit, for attorney general; John J. Stack, Escanaba, for auditor general, and T. I. Fry, Fremont, for State treasurer.

Directors of Traction Firm to Scan Fare Plan

The directors of the Washington Railway & Electric Co. today will decide whether to participate in a conference with the Public Utilities Commission regarding the proposal of People's Counsel Richmond B. Keech that the street railways try a two-zone fare system of 5 and 10 cents.

Both the Capital Traction Co. and the Washington Rapid Transit Co. have agreed to take part in the parley, and John H. Hanna, president of the former, has expressed considerable interest in the plan. Since making the proposal, Mr. Keech has received letters of inquiry as to the plan from all sections of the United States.

NEW WJSV SUBJECT OF NAVY COMPLAINT

Continued from Page 1.

didn't know anything about it until one day they happened to look over and saw the towers of the new station.

"It will play the devil with us," a Navy official said yesterday. "The new station so close at hand broadcasting with 10,000-watts power will cover our entire spectrum. It would cost an immense sum of money to shield ourselves from this, if it can be done at all. It would seriously interfere with the radio work the laboratory is doing no matter how shielding were done."

"While it is true that the Naval Research Laboratory will probably receive a strong signal from WJSV on our broadcasting frequency of 1,460 kilocycles, I believe, because of the precautions we are taking that otherwise there will not be serious difficulty," said Harry Butcher, Washington representative of Columbia.

"We are shielding the transmitter in an effort to prevent the research laboratory from receiving our harmonics which is the thing they are afraid of. Also we are shielding the leads down from the antenna. In fact we are doing everything scientifically possible to suppress these harmonics. The laboratory claimed that WJSV at the old location at Mount Vernon Hills, south of Alexandria, bothered them at times, but it was not adequately shielded as the new station will be.

"If any harmonics are emitted by WJSV from the new location they will be of less than one watt power, which will not be enough to cause any trouble. I do not believe the Radio Commission will cause us to move our transmitter since it has already approved the site and we have spent such a large amount of money."

Before the new WJSV site was chosen engineers tested for many months in order to determine upon the best location, which required that the station be near enough to adequately cover the National Capital, but yet remain in Virginia in which State it is licensed and for which reason it is allowed to use 10,000 watts power. WRC and WMAL in Washington only broadcast with 500 watts. WBAL, Baltimore, and WJSV with 10,000 watts are two of the highest powered stations in this part of the country.

VON PAPEN CHARGES FRENCH MILITARISM

Replies to Herriot Speech Accusing Germany of Seeking to Rearm.

Berlin, Sept. 27 (A.P.).—A charge of militarism was leveled against France today by Chancellor Franz von Papen in a reply to Premier Edouard Herriot, of France, who declared in a speech Sunday that Germany was planning to rearm.

"When M. Herriot complains that we are teaching our children the art of killing, he seems to overlook entirely that the military training of youth has been carried on systematically by France for years, constituting one of the most essential points of her army reform," the chancellor said.

"On the other hand our gymnastic movement has no military character, but is solely for gymnastic education and to teach youth the spirit of companionship."

The chancellor made these statements in the course of an interview in which he denied the accusations made by M. Herriot at Gramat, France, on Sunday and reiterated Germany's demand for equal treatment in arms.

Pleading for world disarmament, Herr von Papen admonished France that peace never can be realized in Europe so long as a single state is degraded to the status of a second-class nation.

"Only when the peoples have recognized the real core of the problem," he continued, "will they try further for the understanding which at present is threatened by the unwillingness of statesmen to negotiate."

Leaders of Women's Group at Convention

The Helen Spencer Mussy Tent of the Daughters of Union Veterans of the Civil War, was represented at the national convention in Springfield, Ill., this week by five officers.

They were: Mrs. Nan Thurber, president of the tent and a member of the national council; Mrs. Hermoine A. Sutton, a member of the national legislative committee; Mrs. Cathryn C. Rahn, a member of the national study committee; Mrs. Anna Hage McElroy, tent secretary and past national press correspondent, and Miss Katie A. Guiton, a member of the national council.

PETRO NOKOL
OIL BURNERS SAVE MONEY
Automatic Heating Corp.
1719 Conn. Ave. North 0627

Bladder Trouble
Have you tried Capon Mineral Water for Bladder Trouble, Kidney Trouble, Arthritis, Neuritis, Rheumatism or High Blood Pressure? Call Met. 1050 or write for free sample and observe its effect. No taste, no odor, not a physic.
Capon Mineral Water
215 District Nat'l Bank Bldg.

check these SAVINGS before you travel
Remember—these are only a few of hundreds, good every day, offered by the world's largest, most dependable bus system.
ROUND TRIP FARES

Baltimore	$1.00	Los Angeles	$88.75
New York	8.25	Winchester	3.75
Philadelphia	5.25	Winston-Salem	12.75
Chicago	26.25	Atlanta	23.05
Johnstown	8.80	Cincinnati	20.65
Pittsburgh	10.50	St. Louis	30.60
Harrisburg	4.90	Richmond	5.00
Scranton	11.65	Fredericksburg	2.75
Hagerstown	4.50	Petersburg	5.00
Suffolk	7.50	Norfolk	7.50

UNION BUS DEPOT
1236 New York Ave. N.W.
Phone: Metropolitan 1913
BLUE RIDGE LINES
Washington, Baltimore & Annapolis R. R.
12th St. & New York Ave. N.W.
Phone: National 0826
BLUE RIDGE Lines
GREYHOUND Lines

MRS. JONES CATCHES UP... by TELCO

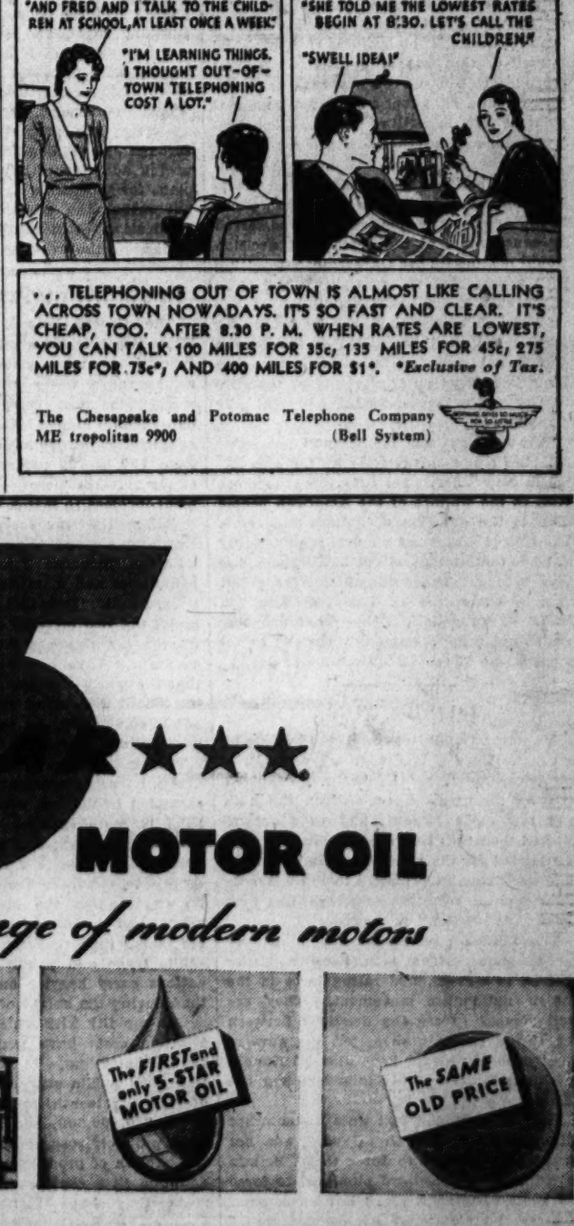

... TELEPHONING OUT OF TOWN IS ALMOST LIKE CALLING ACROSS TOWN NOWADAYS. IT'S SO FAST AND CLEAR. IT'S CHEAP, TOO. AFTER 8.30 P. M. WHEN RATES ARE LOWEST, YOU CAN TALK 100 MILES FOR 35c; 135 MILES FOR 45c; 275 MILES FOR 75c*; AND 400 MILES FOR $1*. *Exclusive of Tax.

The Chesapeake and Potomac Telephone Company
ME tropolitan 9900 (Bell System)

THE ONLY 5 ★★STAR★★★ MOTOR OIL
meets the challenge of modern motors

QUALITIES	PARAFFINIC OILS	NAPHTHENIC OILS	Essolube
KEEPS BODY	★	★	★
WINTER FLUIDITY		★	★
LOW CARBON		★	★
LOW CONSUMPTION	★		★
LONG LIFE	★		★

AT STANDARD STATIONS

Essolube
THE "ESSO" OF MOTOR OILS
HYDROFINED BY "STANDARD"

Copr. 1932, Esso, Inc.

The Washington Post.

THE WASHINGTON POST CO.
Washington, D. C.

MEMBER OF THE ASSOCIATED PRESS.

The Washington Post is a member of the Associated Press, receiving the complete service of the world's greatest news-gathering organization.
The Associated Press is exclusively entitled to the use for republication of all news dispatches credited to it or not otherwise credited in this paper, and also the local news published herein.

TERMS OF SUBSCRIPTION.

Delivered by Carrier in Washington.

Daily, Sunday included, one year	$8.40
Daily, Sunday, excepted, one year	6.00
Sunday only, one year	2.60
Daily, Sunday included, one month	.70
Daily, Sunday excepted, one month	.50
Sunday only, one month (with four Sundays)	.20
Sunday only, one month (with five Sundays)	.25

BY MAIL, PAYABLE IN ADVANCE.

(Maryland and Virginia.)

Daily and Sunday.	Sunday Only.	Daily Only.
One year...$10.00	One year ...$4.00	One year....$7.00
Six months. 5.00	Six months.. 2.00	Six months.. 3.50
One month. .85	One month.. .40	One month.. .60

ALL OTHER STATES.

(Mexico and Canada, Incl.)

Daily and Sunday.	Sunday Only.	Daily Only.
One year.. $12.00	One year ...$5.00	One year....$8.00
Six months 6.00	Six months.. 2.50	Six months.. 4.00
One month. 1.00	One month.. .50	One month.. .75

All Subscriptions by Mail Payable in Advance.

New subscriptions for The Post or renewals will not be accepted unless payment accompanies the order. Remittance should be made by draft, checks, postoffice orders, registered letters or express orders, payable to The Washington Post.

Entered at the Postoffice, Washington, D. C., as second-class mail matter.

National Advertising Representative—PAUL BLOCK and Associates, Park-Lexington Building, New York; Palmolive Building, Chicago; Little Building, Boston; General Motors Building, Detroit; Guarantee Trust Building, Philadelphia; Russ Building, San Francisco; 216 South Hill St., Los Angeles.

Wednesday, September 28, 1932.

NOT A BUSINESS PROBLEM.

A committee has been organized in New York to study the debts owed to the United States by foreign governments. When the study is finished conclusions will be drawn as to what is the best course for the Government to take, and the committee will then attempt to influence public opinion in that direction.

The value of this undertaking will depend entirely upon the viewpoint from which it is made. The presence of such men as Dr. Nicholas Murray Butler on the roster of vice presidents suggests that the committee starts out with a bias in favor of cancellation. Alfred P. Sloan, Jr., who has been chosen permanent chairman of the committee, also has business interests in debt reduction that would seem to disqualify him for that position. On the other hand, the committee has a number of distinguished men who are opposed to cancellation. It may be that the convictions of one will offset the convictions of another, and that something like an unbiased study of the situation may be made.

There is no indication, however, that the findings of the committee will have the finality anticipated by its sponsors. The study is to be made strictly from the business point of view. "The problem of intergovernmental debts," says Mr. Sloan, "is a problem of dollars and cents. It can be solved only by hard straightforward business calculations." Of course, the conclusions of business are important, but any proposed solution that ignores the intricate political problems involved in the war debts will not be considered seriously.

The war debts did not originate from a business deal. If the business viewpoint had prevailed, they would not have been incurred. It can not be supposed that the Government will adopt a strictly commercial point of view in settling this question. Disarmament and international peace hinge on to the war debts issue. Even if the committee of business men, farmers and laborites should decide that the economic welfare of the American people could best be served by cancellation of the debts, that decision would not justify the Government in setting such a precedent. Europe ought not to be encouraged in the belief that it can engage in war and escape the costs by borrowing from the United States. Nor should the debtor governments be allowed to evade their just debts on the ground of inability to pay while they maintain powerful war machines.

Presumably these factors will not enter into the study being made by the committee in New York. Yet they are even more vital to the welfare of the American people than is the question of dollars and cents. The United States has a moral responsibility to leave the burdens of war in Europe where they belong. The economic factors might turn a committee of business leaders in favor of cancellation, but that probably would not influence the Government to set a precedent of paying Europe's war debts.

GANDHI WINS.

Mahatma Gandhi emerges as the hero of his fast. He was unable to move the British government, but he broke a deadlock existing for many years between the high and low caste Hindus, and thus accomplished the result he aimed at. Rather than let Gandhi die the high caste Hindu leaders made extravagant promises to the untouchables, and the resulting agreement met with "great satisfaction" in London.

The British government has no enmity for Gandhi. Officials in London realize that he is a great moderating force in the Indian nationalist movement. They are well pleased to see the deadlock between the Hindu castes broken, yet the government probably would have allowed Gandhi to starve himself if his followers had not yielded.

The result of the fast puts a somewhat different light upon it. Gandhi was not threatening his life to force Great Britain to withdraw its electoral plan, but to force the hostile Indian factions into agreement. Against the emotional Hindus his threat succeeded, and the promise of the British government to withdraw its plan, if the Hindus could agree upon a plan of their own, came immediately into operation.

It is easy, however, to overestimate the results of Gandhi's fast. Obviously the high caste Hindus surrendered their former position to save the life of India's greatest leader. But thus far they have made promises only. They have pledged themselves to work for fair representation of the untouchables in India's public service and for adequate funds to improve the living conditions and educate the depressed classes. When the crisis is over and the time comes to make these promises good, the Hindu leaders probably will not be so conciliatory. Agreements made under pressure such as Gandhi applied to this controversy are not often satisfactory.

Nevertheless, Gandhi has once more asserted his power over India. The high caste Hindu leaders have bowed to the wretched untouchables, not out of sympathy or from a love of country, but to save Gandhi's life. This evidence of his power to sway Indian public opinion may convince the mystic mahatma that his life is of too much value to stake upon the settlement of future factional disputes. Next time the outcome might not be so propitious.

THE TARIFF COMMISSION.

The appointment of Representative Charles R. Crisp to the Tariff Commission is fortunate. Mr. Crisp is exceptionally well qualified for public service, after long experience in the House, and Georgia did not increase its influence in national councils when it failed to nominate him for the United States Senate.

Mr. Crisp is an orthodox Democrat, holding tariff views in harmony with those of his party. The Tariff Commission is as far removed from politics as it is possible to make it, and its recommendations have been based upon economic grounds and not upon political theory. The commission is making important studies which probably will result in modifications of rates to safeguard American industries. Competition from Japan has become a dangerous element in commerce, which the present tariff does not check. The rubber goods industry of the United States is threatened with extinction by Japanese competition. Pottery, rag rugs, some textiles, toys, earthenware and other important products from Japan easily overcome the tariff wall and undersell American goods. The Tariff Commission can perform good service for the country by studying this situation and suggesting a remedy.

SHARING AVAILABLE WORK.

Belief that the United States is approaching a basis of real stability is expressed by Walter C. Teagle, president of the Standard Oil Company of New Jersey. As the great problem which remains is unemployment, he has left his private office for the present to take part in the campaign inaugurated by the White House conference to put more men back to work.

Mr. Teagle's optimism is not based so much upon the stock market rise as upon the fact that July and August retail sales increased to a remarkable degree. Confidence began to return, and the price trend in commodities and securities started up. "The reason was," he says, "that we had apparently reached a state of reasonable equilibrium and men instinctively felt that we could safely expect to go ahead."

The point is stressed by Mr. Teagle that the rate of advance out of the depression is dependent upon employment, and that the employer and employe, not Government agencies, must solve the problem; the real job being to convince employers that they have a definite responsibility in adjusting working crews and schedules to employ more people, by dividing the present volume among more workers. As chairman of the coordination committee of the "Share-the-Work" movement, Mr. Teagle and his associates are preparing for a campaign through New England. They are not urging adoption of any one of the various plans for shortening days or hours of work, but rather the adoption of any effective application of flexibility to the working period and the working force.

EUROPE'S GROWING BUDGETS.

The former prime minister of Italy, Francesco Nitti, in a critical survey of European countries concludes that public extravagance there and throughout the world is the most deeply rooted cause of the depression. Signor Nitti also finds that the countries of Europe have raised their tariffs from 100 to 700 per cent, largely because of the universal necessity of raising government incomes to match expenditures.

Before the war there were twenty-five European nations. Now there are ten more, with an immense extension of national boundaries and manifest additional cost of government. But that by no means explains the vast increase of governmental expenditure which has taken place. Nations apparently have acted on the assumption that the world war actually created wealth instead of destroying values of more than $200,000,000,000, to say nothing of the post-war dislocations in finance.

It is well known that despite these staggering losses government costs have greatly expanded in the last twenty years. Signor Nitti is more specific. He says that in France public expenditures have doubled since 1913, while in various other nations they have increased three and four times. Notwithstanding the disarmament of the vanquished nation, military appropriations are larger than they were before the war. While trade and values have shrunk, the nations carry heavier burdens of taxation than during the height of prosperity.

The rapidity with which national administrative costs have multiplied in recent years is startling. It is pointed out that England's public expenditures at the close of the eighteenth century amounted to about £60,000,000, and as in other countries, probably rose no faster than the general growth of production and wealth, only doubling in a century. In the last thirty years they have multiplied six times. France's national budget did not reach 1,000,000,000 francs until 1810. It required fifty years for it to double, and another fifty to double again. By 1914 the French budget exceeded 5,000,000,000 francs. It has now reached ten times that figure.

The inordinate growth of expenditures has not been limited to the countries directly engaged in the war. Switzerland's budget at the beginning of the century was about 400,000,000 francs, and is now four times that amount. Sweden's budget has grown from 130,000,000 crowns to 760,000,000 crowns. Even Germany, notwithstanding all her losses of territory and income and the payment of indemnities, is found to be spending for various forms of government four times as much as before the war.

Signor Nitti is convinced that "what has induced the various countries to adopt such absurd tariffs or, at least, what has made them possible, has been the increase of public expenditures; thus both economic solidarity and safety have disappeared entirely." The Nitti remedies include as a first necessity balanced budgets, but accomplished through economies, painful though they may be, rather than increased taxes; reduction of armaments for European nations, and elimination of protection absurdities. The protective tariff principle, which operates successfully for a large and self-contained nation like the United States is foolish when applied to a small country which has no raw materials upon which to build up home industries.

SOUTH AMERICAN PEACE.

It is gratifying to hear that peace negotiations have at last succeeded in bringing about agreements with Bolivia and Paraguay to cease hostilities in the Gran Chaco and submit the dispute regarding property rights and boundaries once more to a commission of neutral states. This result is a testimonial to the ceaseless efforts and tireless patience of the representatives of the five nations which have brought hostilities to an end after weeks of negotiation. A less determined and resourceful committee might well have abandoned hope of securing an agreement.

The arrangement as outlined provides for the immediate withdrawal of the armies of both Paraguay and Bolivia from the disputed area and complete demilitarization of the Chaco within the next three weeks, military effectives to be reduced by both nations to the minimum requirements for internal security. The neutral nations will send a commission to the Chaco to supervise compliance with evacuation agreements. Thus, it is to be hoped, ends what has appeared to outsiders to have been a senseless and useless sacrifice of more than a thousand lives in the Chaco fighting. The disputants must now take up the arbitration of their disputed claims just where they left off. The expenditure of life has been in vain.

It is too late for Bolivia and Paraguay to profit from this experience so far as past losses are concerned, but it should make them both more amenable to reason and compromise in the negotiations that are to follow. And the case of the Gran Chaco may well hold a lesson for several neighbors, including Peru and Colombia. Disturbances in Brazil, also, could be settled by peaceful negotiation. Both sides have lost heavily and are wasting not only lives but much treasure, and demoralizing business in a way the country can ill afford.

BOOTLEGGERS 200 YEARS AGO

By JACK BRYAN, in the Memphis Press-Scimitar.

"It being the nature of mankind to love everything that is prohibited * * *." Those familiar words were written more than 200 years ago by Joseph Addison in his now famous newspaper, the Tatler. And they were written apropos of poisonous bootleg liquor which two centuries back plagued the stomachs of merry England.

In his essay, "Trial of the Wine Brewers," Addison might have been writing of the United States today instead of England, which, at odds with France in the War of the Spanish Succession, had forbidden the importation of French wines. The result, Addison records, was "a certain fraternity of chymical operators, who work under ground in holes, caverns and dark retirements, to conceal their mysteries from the eyes and observations of mankind" and who could "squeeze Bordeaux out of a sloe, and draw champagne from an apple."

Through the testimony of a legitimate wine merchant, the Tatler discovers that these underworld gentlemen "do great injury, not only to her majesty's customs, but to the bodies of many of her good subjects."

Before the Tatler's court, the masters of this bootleg art freely exhibited their talents, whereby one, Tom Tintoret, "took a glass of fair water; and by the infusion of three drops out of one of his phials, converted it into a most beautiful pale Burgundy." Thence he proceeded to transform it into the colors of the most luscious French wines.

Then another, "the famous Harry Sippet, stept out, and asked me what I would be pleased to drink? At the same time, he filled out three or four white liquors in a glass, and told me, 'That it should be what I pleased to call for,' adding very learnedly, 'That the liquor before him was as the naked substance or first matter of his compound, to which he and his friend, who stood over against him, could give what accidents or form they pleased.'"

Thereupon, at the Tatler's request, he conveyed the "naked substance" straight into Bordeaux by a magic infusion. But the Tatler, somewhat skeptical of the "sooty drug," decided first to try it on his cat, with the result that the liquor "had like to have cost her her life; for notwithstanding it flung her at first into freakish tricks, quite contrary to her usual gravity, in less than a quarter of an hour she fell into convulsions * * *."

More impressed by their frankness than by their liquors, which made them "a kind of assassins or murderers," the Tatler finally dismissed the defendants for the time "with a particular request, that they would not poison any of my friends and acquaintances * * *."

And for his own part, the judge resolved "to be very careful in my liquors, and have agreed with a friend of mine in the army, upon their next march, to secure me two hogsheads of the best stomach-wine in the cellars of Versailles, for the good of my lucubrations, and the comfort of my old age."

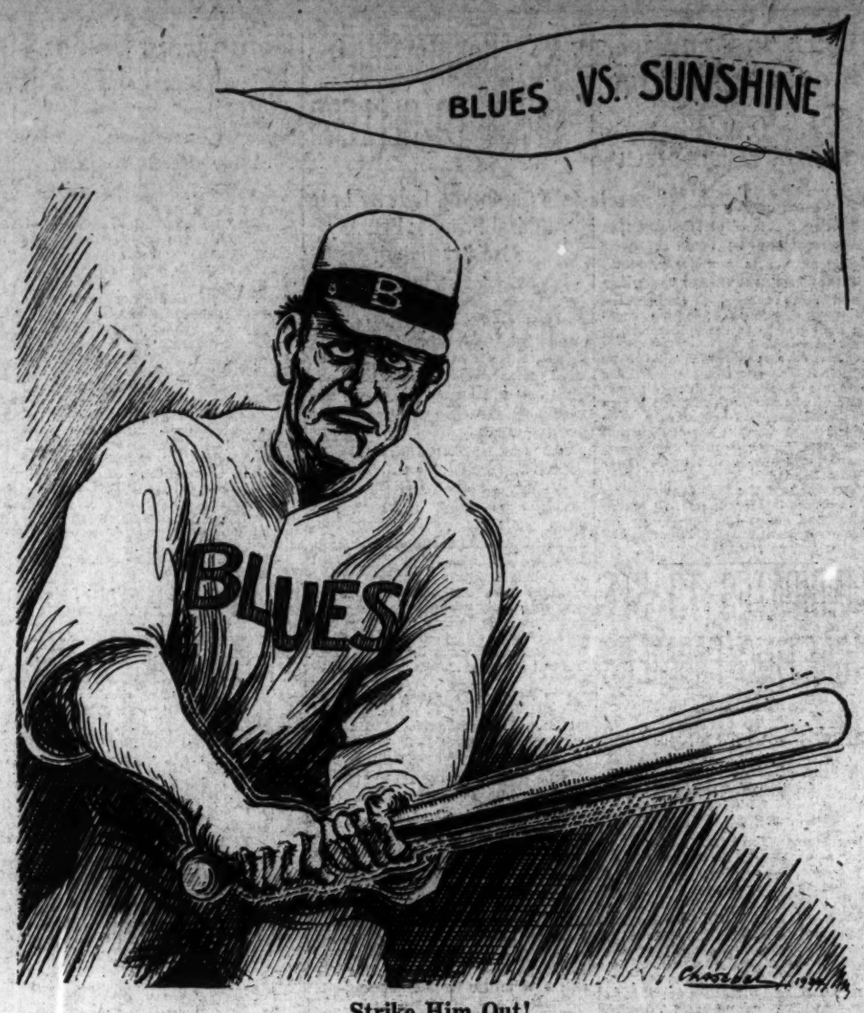

Strike Him Out!

POST HASTE.

Walter Walker has been appointed senator and Mickey Walker can now go into politics, but who was that other Walker who used to frequent the first page?

After Uncle Josephus Daniels' display of judgment at the legion convention his political prognostications must not be taken too seriously.

As we understand it Gov. Roosevelt will ban foreign competition in wheat and beef, limiting Argentina to sending us her automobiles and perfumery in exchange for our bananas and coffee.

If Norman Thomas isn't careful the country will get the impression that he is opposed to some of the principles of both the old parties.

So Wildman, alias Republican, Brookhart has decided to vent his spleen by trying to help elect a Democratic senator in Iowa.

When Al Smith gets ready to tell how he feels about the Democratic ticket we wager he will at least ask a trade last from the Governor on his bonus stand.

President de Valera summoned the league to the bar of public opinion, which was thoughtful, after his arraignment, as it probably wanted to call for a stiff bracer.

Between now and Congress the legion will meet some worthy foemen. In addition to the campaign of the National Economy League, the National Committee Against the Prepayment of the Bonus has also been organized.

Equilibrium puzzle: Pick six men who have been elevated to Democratic prominence in this campaign and try to balance them against Charles R. Crisp, ignominiously sidetracked in Georgia.

Our patriarchal visitor from Bombay says he is here to "inspire the people of America to lend support to India." Sorry, but he'll have to report to Gandhi that we have no interest in or from foreign loans at present.

Iowa produce farmers, Georgia milk farmers and Illinois coal miners all encounter the same American spirit opposing them when they not only refuse to sell their wares or labor, but tell others they shall not.

Gov. Roosevelt refers to Teddy's "square deal" and continually injects his own "new deal," but its angles are as yet obtuse.

After a three-day conference in New York the steering committee agreed to let Speaker Garner attend the world series after promising he would let off no cowboy yells.

PAUL HUDSON.

JUST FOLKS

By EDGAR A. GUEST.

HIGH FORTUNE.

The man was pale of face and clad
In raiment worn and old
And it was plain to see he had
No great amount of gold,
And it was plain to see that he
Long since had ceased to strive
Or cherish dreams that he might be
The greatest man alive.

Beside the road beneath a tree
He sat as I came by,
He pointed out a flower to me
Which seemed to catch his eye!
"'Tis very beautiful," he said,
"Gaze on it while you may.
No matter what may lie ahead,
This joy is yours today."

He guessed at once my great surprise
So strange a speech to hear
And added: "No man knows what lies
Beyond to start the tear,
And who beholds a lovely thing
Along life's winding way
Or stops to hear a song-bird sing
Has had a lucky day."

(Copyright, 1932.)

Why Blame Colts for Enjoying a Run If You Took Their Bridles Off?

By ROBERT QUILLEN

It isn't possible to understand America unless you are aware of the change a half-century has made in the relation of the sexes.

In the time of our fathers, the husband was general manager, provider and protector. He paid the fiddler and exercised the immemorial right of calling the tune.

Perhaps that wasn't natural. The Brisbanal contention is that women are superior by nature because the male of a certain spider family is a mere parasite that is carried about by the giant female. Of course the obvious answer is that people aren't spiders. And however little man now deserves to rule, any arrangement that is universal and unchanging through the ages is apt to have the approval of nature.

Woman's rule developed quickly. Tardy justice and chivalry gave a little and vanity and cupidity took much. Given an inch the ladies took a mile—as all people do when they can.

Now the gentler sex is in the saddle. Married or single, women demand economic independence.

The husband's business is to earn money for his wife to spend. He still pays the fiddler, but he no longer calls the tune.

His wife is an "equal," and whether she spends his salary or earns a greater one for herself, she preserves her independence and he is the one who submits to authority.

Of course you can tell of many exceptions, but these don't count. The only class that reveals the effect of a new liberty is the one that is free to do as it pleases.

How has this class shown the effect of "sex equality" and "emancipation?"

Observe the changes in America's way of life and find some other explanation if you can.

Free women demanded a "single standard of sex morality," which meant the right to be as naughty as men. Soon they began to ridicule chastity. Any inclination to practice self-restraint was called a stupid inhibition.

Now there is a tendency to scorn the old-fashioned ceremony of marriage. Want of a kick is sufficient pretext for divorce. Having babies is a nuisance carefully avoided. Home is merely a place to sleep. Feminine fingers are stained with nicotine and women speak frankly of getting "high."

Maybe these things are evidence of progress. Maybe free women, by copying the ancient example of men, are lifting themselves to a higher plane. Opinions differ.

But this much is certain. The only way to judge a tree is by the fruit it produces. And if you rejoice in the present state of affairs, you must give full credit to the new birth of feminine freedom that made it possible.

(Copyright, 1932.)

PRO AND CON

Press Comment Upon Acts and Actors in the Great American Show, "Politics."

Nero Out-Neroed.
St. Louis Post-Dispatch.

The ridiculous artifices which are being used by campaigners here and there constitute one of the sorriest comments on present-day political methods. Senator Robinson, of Arkansas, Democratic leader in the Senate, is the latest to take literally to tub-thumping. Not to be outdone by Huey Long, who won Arkansas for Mrs. Caraway with phonograph records and amplifiers, Senator Robinson is touring his State with a set of comic characters he calls the "Arkansas Hillbillies." Equipped with saws, brooms, washtubs, fishpoles, suitcases and whatnot, they whang and beat away for the political edification of those who turn out for the Robinson meetings. Out in Kansas, Dr. J. R. Brinkley is campaigning for governor with a brightly painted truck and a "singing cowboy." Over in Illinois the people have just witnessed an amazing grotesquery, the Len Small-Big Bill Thompson showboat, with its attached Government barge for dancing, its kitchen band and its hoarse-voiced song leaders. Assuredly, we have come a long way from the time when Abraham Lincoln and Stephen A. Douglas, as rival candidates, could go about together, debating issues before interested crowds that came from miles around. Nero, likewise, is left far behind. He used only one fiddle.

Carry On!
Louisville Courier-Journal.

The fight that should not be ended until it is won is the fight against high governmental costs.

Political Strategy.
Detroit Free Press.

Will Hays, stopping off in Chicago, prophesied that President Hoover will be reelected; but added: "I'd have Mr. Hoover make a cross-country trip just as Mr. Roosevelt is doing. That is what I would do if I were managing the campaign. There is always the benefit from an intimate touch between the candidate and the voter." And they don't grow campaign managers who are any shrewder than Mr. Hays showed himself when he was in the game.

Crude, but Effective.
Newark Advocate.

The politicians fix up their "slates" of candidates, but like the schoolboy with the slate on which he did his examples, the voter often spits on them and rubs them out.

Who Expects It?
Toledo Blade.

But how could you expect a nation that won't pay its debts to keep a disarmament promise?

Not Too Grateful.
New York Times.

The Progressive Republicans in the Senate have been, as a rule, a nuisance and a curse to the regular Republicans. It would not be the worst of misfortunes if the Republican party could get rid of this excrescence and recover unity. Democrats will be grateful, but not too grateful, for Progressive aid. They might prefer that it should not be needed; that the prophets of a "landslide" should prove good guessers.

LETTERS TO THE EDITOR

Republicans Must Work Like Demons if They Are to Overcome Dissatisfaction and Desire for a Change.

To the Editor of The Post—Sir: If anybody with a knowledge of passing events can figure out how President Hoover is going to be reelected this year he is certainly a good one. There are 10,000,000 people out of work, 10,000,000 underpaid farmers and 3,000,000 dissatisfied Bonus veterans, to say nothing of hundreds of thousands of small merchants who have lost their trade and plenty of other dissatisfied groups. Where are the Hoover votes coming from?

Human nature is so constituted that the political party in power is usually blamed for whatever happens, be it good or bad. People who think are not swayed by these emotions, of course, but the people who think are in a vast minority, judging from past and present events. Therefore, my friends, prepare for the election of Franklin Roosevelt to succeed President Hoover, and don't be fooled by silly criticisms and "amused" jibes at Frank. Roosevelt has been Governor of New York State twice, and his activities in national affairs entitle him to the respect and serious consideration of every man, woman and child in the United States. Don't be misled by the grouchy attitude of sulking Al Smith or Mr. Roosevelt's Bostonese accent. I shall vote for Mr. Hoover, but fully expect Roosevelt to sweep the country. People have reached the state of mind where they want a change on the grounds that things could not be much worse. It is pitiful, but true, and reaches into every hamlet in the land.

There is still time for the Hoover managers to turn the tide of public thought, but it is going to take thousands of workers and a mighty effort. It can not be accomplished by the shallow methods now being pursued by the campaign directors. President Hoover's campaign needs life, snap and pep. At present it is suffering from weak knees, fallen arches and mental stuttering.

EUGENE HUDGINS.

Brooklyn, N. Y.

Relief Program Hampered by Progressives in Congress—Wreck of Tariff Would Wreck Industry, Too.

To the Editor of The Post—Sir: I hope the defeat of Gov. La Follette and Senator Blaine in Wisconsin will have a sobering effect on the Progressives left in Congress. Gov. La Follette's and Blaine's defeat has demonstrated that the people are beginning to realize that the Progressives in and out of Congress have intensified and prolonged the depression by taking every opportunity to make political capital out of the distress of the farmer and millions of unemployed.

I am one of the "forgotten men" over whom the Progressives and Democratic politicians shed crocodile tears, but I have intelligence enough to know that if President Hoover had supported their demagogic and pork-barrel measures the number now unemployed would have been trebled. I also know that if the Democratic presidential nominee is elected and is able to put his tariff policies in effect it will result in several million more American workers joining the ranks of the unemployed; a lower standard of living for all classes of people, and virtual bankruptcy for industries and agriculture.

If the Democratic party is victorious, I wonder how it will take care of the millions of people that will be destitute as a result of its tariff policy.

The history of past Democratic administrations has demonstrated that nothing sensible was ever done to relieve the jobless when they were in power. Blaming Mr. Hoover for this depression is unadulterated stupidity. His constructive program was hampered by the actions of those great friends (?) of the poor in Congress.

AMERICAN VOTER.

Many Horses Left in Spite of Motor Age, but Not Much Horse Sense in Traffic.

To the Editor of The Post—Sir: That we still have 13,000,000 horses left is a statement by the American Horseshoers Association. It will stir tender memories of delightful buggy rides, jingling sleigh bells, the aristocratic coach with its spotted dog and restive span of high-steppers, the serviceable cab and the high-hatted cabby, the toppling hay wagon and the big brewery truck.

Perhaps there is an occasional gray-head who looks with excessive regret on the change the years have brought about. But if the picturesque equine aspect of street traffic is gone, we are almost repaid for the loss by a hundred times more horsepower than before. The account will be squared in full when we have acquired enough horse sense to exploit our horsepower so that it does not kill people by the thousands.

JIP GODDARD.

Depreciation Allowances Should Be Used to Replace Old Equipment and Buildings.

To the Editor of The Post—Sir: In view of the various proposals advanced to provide an increase in employment, the thought occurs to me of considering the plan of replacing obsolete or antiquated equipment and buildings for which allowances for depreciation are annually made in nearly every business.

By replacing equipment and buildings almost continuous employment would prevail.

In many instances amounts for depreciation have been transferred to surplus accounts, but if they were used for replacement of obsolete or dilapidated equipment and buildings the plan would provide employment of a distributed nature and in part create continuous employment.

WILLIAM H. BASTION.

Somerville, Mass.

Now Open!
CLUB MICHEL
Washington's Leading Nite Club
No. 1 Thomas Circle
Phone NAtional 2930

THE MISSES SHOP
"For the Younger Set"
Clothes with Pasternak chic and good taste . . . at very modest prices.
M. PASTERNAK
1219 Connecticut Ave.

WOODWARD & LOTHROP
10TH 11TH F AND G STREETS

"Feather Your Hat" says AGNES

This Original Model

$15

With her inimitable skill and originality, Agnes places feathers squarely in the front of this "squarish" crown hat of soft fur felt and achieves great chic thereby. Other original models in this collection (and at this attractive price) include ones by Lemoine and Karpeles Freres. And, feathers take many smart ways of adding infinitely to hats this Autumn—as you will find here.

MILLINERY, THIRD FLOOR

WOODWARD & LOTHROP
10TH 11TH F AND G STREETS

At $39.50

The Fur Theme

—one of the many smart fashions that lure women of fashion to—

The Walnut Room

—for really distinctive clothes—be they daytime, afternoon, Sunday night or evening fashions.

THE WALNUT ROOM
THIRD FLOOR

Read The Post's New Classified Ads

EVENTS IN CAPITAL SOCIETY

Mrs. Hoover Plans To Attend Scout Council.

MRS. HOOVER IS PLANNING to attend the eighteenth annual convention of the Girl Scout National Council at Virginia Beach next week. The First Lady is honorary president of the Girl Scouts.

The Ambassador of Spain, Senor Don Juan Francisco de Cardenas, who is spending the week in New York, was the guest Monday night of Mr. Messmore Kendall at a dinner at the Cloud Club, on top the Chrysler Building.

The Minister of Switzerland and Mme. Peter, who recently returned to Washington from Narragansett Pier, where they spent the summer, are planning to sail for Europe shortly to spend a few weeks at their home in Switzerland.

The Minister of Egypt, Sesostris Sidarouss Pasha, was the guest of honor at a dinner given last evening by the Rotary Club, of Alexandria, Va. Accompanying the minister were Mr. Andre Cattaui, Third Secretary of the Egyptian Legation; Mr. Hussein Chawky, attache, and Mr. Abdel Lattef el Hennawy. The minister made an address on Alexandria, Egypt.

Representative T. G. Burch, of Martinsville, Va., has arrived in Washington for a brief stay and is at the Powhatan.

The Naval Attache of the British Embassy and Mrs. Patrick Macnamara are in Newport, where the former is making official visits to the War College and the Training Station. Yesterday Rear Admiral Harris Laning, president of the Naval War College, and Mrs. Laning entertained at luncheon for Capt. and Mrs. Macnamara. Monday afternoon Capt. Gilbert J. Rowcliff, U. S. N., and Mrs. Rowcliff entertained at luncheon for them, and that evening Capt. Charles Russell Train, former naval aid to the President, and Mrs. Train gave a dinner in their honor.

Pan-American Board Entertains Senor Abelli.

The members of the governing board of the Pan-American Union entertained at luncheon yesterday at the Pan-American Union in honor of the retiring Minister of Bolivia, Senor Dr. Luis O. Abelli. The members of the board in attendance were: The Secretary of State, Mr. Henry L. Stimson, chairman of the governing board; the Ambassador of Brazil, Senhor Dr. R. de Lima e Silva; the Ambassador of Argentina, Senor Dr. Felipe A. Espil; the Minister of Uruguay, Senor Dr. J. Varela; the Minister of Guatemala, Senor Dr. Adrian Recinos; the Minister of Venezuela, Senor Dr. Pedro Manuel Arcaya; the Minister of Haiti, Monsieur Dantes Bellegarde; the Minister of Colombia, Senor Dr. Fabio Lozano; the Minister of the Dominican Republic, Senor Don Roberto Despradel; the Minister of Honduras, Senor Dr. Celeo Davila; the Minister of Ecuador, Senor Dr. Gonzalo Zaldumbide; the Minister of Panama, Senor Dr. Horacio F. Alfaro; the Charge d'Affaires of Cuba, Senor Dr. Jose T. Baron; the Charge d'Affaires of Mexico, Senor Don Pablo Herrera de Huerta; Senor Dr. Emilio Edwards Bello, Minister of Chile at Havana, and at present Charge d'Affaires of Chile, at Washington; the Charge d'Affaires of Nicaragua, Senor Luis Manuel Debayle; the Charge d'Affaires of Costa Rica, Senor Don Manuel Gonzalez; the Charge d'Affaires of Bolivia, Senor Don Enrique S. de Lozada, and the special representative of El Salvador on the governing board, Senor Dr. Roberto Melendez.

In addition to the members of the governing board the following officials of the Pan-American Union were in attendance: The Director General, Dr. L. S. Rowe, and the Assistant Director, Dr. E. Gil Borges.

Est. 40 Years 1892
POTTHAST
The true Antiques of Tomorrow
Washington's Leading Finest Furniture Makers.
1741-43 Connecticut Ave.

The ARGONNE
1629 Columbia Rd. N.W.
2 rooms, kitchen and bath apartment, at moderate rental.
Semi-Hotel Service

Miss Eunice Lee Evans To Marry on October 8.

Mr. and Mrs. Oscar Raymond Evans have issued invitations for the marriage of their daughter, Miss Eunice Lee Evans, to Mr. John Rodger Dryden. The wedding will take place on Saturday afternoon, October 8, at 4 o'clock, with a reception following at the home of the bride's parents, 3433 Thirty-fourth street.

Mrs. Frank Letts has reopened her residence at 2342 Massachusetts avenue for the winter. She recently returned from a brief visit to Chicago, and spent the summer at her country home on Chesapeake Bay.

Mr. and Mrs. Francis Martin Savage have returned to their apartment at 2400 Sixteenth street, after spending the summer abroad, where they visited in Russia, Germany and France.

The marriage of Mrs. Rosemond C. Numan, of Baltimore, to Mr. James Allen Hoffman, of Washington, is announced. The ceremony took place on Saturday in Elkton, Md., with the Rev. W. W. Thompson officiating. Mr. and Mrs. Hoffman will reside in Washington.

Mrs. Mabel Walker Willebrandt entertained informally at luncheon yesterday at the Carlton, the party numbering four.

Mr. and Mrs. Louis Jongbloet have motored to Los Angeles, where they will spend the winer. Mrs. Jongbloet before her recent marriage was Miss Margaret Nealon, daughter of Mr. and Mrs. James C. Nealon, of Chevy Chase.

Double Wedding In Klaiman Home.

The residence of Mr. and Mrs. Joseph Klaiman, 261 Rock Creek Church road, was the scene of a double wedding Monday night, when Mr. Richard J. Yanick and Miss Marguerite E. Dalzell and Mr. Joseph W. Yanick and Miss Margaret Orebaugh were united in marriage. he double ceremony was performed by the Rev. Edward G. Goetz.

Miss Dalzell, who was given in marriage by her mother, Mrs. M. Dalzell, was attended by Miss Gladys E. Bratton, and Mr. Henry A. Yanick served as best man for his brother. Mrs. J. W. Orebaugh was matron of honor for Miss Orebaugh, and Mr. Jerome Richards was best man for Mr. Joseph Yanick. Mr. Joseph W. Orebaugh gave his sister in marriage.

Both brides wore white chiffon gowns and carried Talisman roses.

Will Aid Ball

Harris & Ewing.

MISS LOUISE BERRYMAN, daughter of Mr. and Mrs. Clifford Berryman, who will take part in the fashion show which will be a feature of the All-University Ball which will be held at the Willard on Friday.

Manning—Sanderson Wedding Tomorrow.

Mr. Robert William Manning, whose marriage to Miss Caroline Sanderson, daughter of Col. Charles R. Sanderson, U. S. M. C., and Mrs. Sanderson, will take place tomorrow, has arrived in Washington. Mr. Manning was accompanied to Washington by Mr. John Foley, who will be his best man. They made the trip from Detroit by motor. Mrs. Manning, mother of the bridegroom-elect, and her daughter, Miss Katherine Manning, who will be one of the bridesmaids, have also arrived from Detroit, as have Mr. and Mrs. John R. Frazer and their son and daughter, Mr. John R. Frazer, jr., and Miss Jane Frazer.

Miss Barbara Davis, of Coronado Beach, Calif., has arrived from New York, where she has been visiting, and Mr. John Rodger Dryden, whose marriage to Miss Eunice Lee Evans will take place October 8, and Mr. William Walker will arrive today from Detroit. Miss Evans, who will be maid of honor for Miss Sanderson, will entertain the members of the wedding party and the out-of-town guests at a buffet supper this evening after the rehearsal for the ceremony. The wedding will take place at noon tomorrow, and Miss Sanderson's other attendants will be Mrs. Anthony Hyde, Miss Mary Morton and Miss Marjorie Morton, of Warrenton, Va.; Miss Barbara Davis, of Coronado, Calif., and Miss Jane Frazer, of Detroit.

The ushers will be Mr. John T. Frazer, Mr. John Rodger Dryden and Mr. William Walker, of Detroit; Mr. Philip Joyce, of Windsor, Ontario; Mr. Hugh Reilley and Mr. John Sanderson 2d, brother of the bride.

Mr. and Mrs. L. T. Dunlop had friends lunching with them yesterday at the Carlton. Mr. and Mrs. H. P. Wilson were also among those who entertained at luncheon yesterday at the Carlton.

Mr. Robert Clifford, son of Mr. and Mrs. Edward Clifford, has returned to his studies at Princeton University, where he is in his senior year. His brother, Mr. Lambert Clifford, who was graduate last June from the Harvard Business School, is now employed in a bank in Providence, R. I.

Mrs. W. D. Lippitt, of Denver, Colo., is at the Carlton for several days, accompanied by her daughter, Miss Mary Lippitt, the latter having come to Washington to enter the Mount Vernon Seminary.

Mrs. William F. Kenny, jr., has returned to her home in Plainfield, N. J., after spending the week-end in Washington with her parents, Mr. and Mrs. W. W. Bride, at their home in Spring Valley.

Mr. and Mrs. Thomas J. Culhane, of Buchanan street, and Miss Eleanor Wall are leaving today for a motor trip through the White Mountains, Canada and New York State, stopping off several days in New York City before returning to town.

Mrs. George M. Young, of New York, has announced the engagement of her daughter, Miss Katherine Adams Young, to Mr. Shorey Cameron Guess, son of Mr. and Mrs. H. A. Guess, of Forest Hills, Queens, New York. Miss Young is well known here, where she attended the National Cathedral School. Her father was the late presiding Judge George M. Young, of the United States Customs Court. He also served as representative in Congress from North Dakota for twelve years.

Owing to the recent death of Judge Young, only members of the immediate families will witness the ceremony, which will take place early this fall.

Miss Ella Spreckels, daughter of Mr. and Mrs. Claude Spreckels, of Coronado, Calif., is a guest at the Mayflower before entering Mount Vernon Seminary. This is her first year in school in Washington.

Mr. John N. Van Zandt, Miss Frances H. Van Zandt and Mr. Albert Van Zandt, of Blawenburgh, N. J., are spending a brief time at the Dodge. Mr John Van Zandt is the oldest postmaster in the United States and they

Continued on Page 8, Column 1.

OUR GREATEST Storewide SALE IN 85 YEARS 1847 1932
SALE ENDS SATURDAY, 6 P. M.

FINAL WEEK of
Storewide Reductions—
CHINA • GLASS • SILVER
FURNITURE • RUGS • HOUSEWARES
LINENS • LAMPS • GIFTS
Store Hours, 9 to 6. All Sales Final

DULIN & MARTIN
Connecticut Ave. and L

Est. 40 Years 1892
POTTHAST
The true Antiques of Tomorrow
40 years making fine furniture
1741-43 Connecticut Ave.

• Dr. Gordshell's All-Healing Salve

Thousands of men and women have found Dr. Gordshell's All-Healing Salve a valuable remedy in the relief and treatment of boils, bone felons, burns, scalds, hemorrholds, gathered breast, cuts, sores, poison oak, insect bites and skin eruptions. This time-tested remedy is a purely vegetable compound that is absolutely harmless. It is healing and soothing to the most delicate membranes, and has been used and recommended by physicians for over 75 years. Try this remarkable salve and be convinced. Just go to any drug store and ask for Dr. Gordshell's All-Healing Salve. Then apply freely and watch results.

Three sizes—35c—70c—$1.40.

—Knowing only one business is the secret of our success.

Don't Move With Dirty Rugs

Send us your rugs now for a thorough shampoo-cleaning. We'll return them to your new address fresh and clean, with colors renewed.

Call Mr. Pyle . . .
NAtional 3257-3291-2036

Sanitary Carpet & Rug Cleaning Co.
106 Indiana Ave.
Members of the Rug Cleaners Institute of America.

Leese Glasses Cost No More Than the Ordinary Kind

Her Studies Will Improve with CORRECT GLASSES

If your child is slow and lazy in the classroom your first step should be to have a thorough examination of the eyes at Leese's.

Defective eyesight is an unnecessary handicap that many children work under at school.

Have corrective glasses fitted now—and save future trouble and expense.

Expert Optometrists Always Available

M. A. Leese Optical Co.
614 Ninth St. N.W.

WOODWARD & LOTHROP
10TH 11TH F AND G STREETS

Election is nearly here—
Football games are "on the air"—
Political speeches are being broadcast—

You Need a Radio

so we have arranged a special selling of

GE Superheterodynes

$53.50

1932 8-tube model—
In stock yesterday at $79.50

We knew this set was an excellent value at its regular $79.50 price—so we bought all the Washington distributor had. This special offer is limited to 39 sets—and, when these are gone, there may be no more to sell at this price.

The 8-tube superheterodyne circuit that has more selectivity and better volume than most sets sold at this price. New pentobe tube and super-control that give a mellow, natural tone. Automatic volume control.

Pay as little as $7.81 down, $7.81 monthly for six months

RADIO GALLERIES, FOURTH FLOOR

Free Wheeling On Water
200 Extra Miles Without Gasoline!

All Makes and Sizes Oct. 1st.
(And Throughout Month of Oct.)

If automobile is accompanied by two passengers we will transport it 200 miles over the Water Highway to Norfolk and Old Point, Va., Gateway to the South,

ABSOLUTELY FREE

Transportation of automobiles subject to limit of space available on steamer. Autos accompanied by one passenger $3.00 as heretofore. Daily Service, 7th Street Wharf, 6:30 P. M. Phones NAt. 1520, DIs. 3760.

NORFOLK AND WASHINGTON STEAMBOAT COMPANY

TRADE MARK REGISTERED

491 Oriental Rugs
At Public Auction

TRADE MARK REGISTERED

By order of one of the largest direct importers we will sell

At Public Auction
Within Our Galleries
715 13th Street
Wednesday, Thursday and Friday,
September 28th, 29th and 30th, 1932,
at 2 P. M. Each Day

With
SPECIAL NIGHT SESSION
Thursday, September 29th, at 8 P. M.

A magnificent collection of high-grade Eastern Floor Coverings, embracing Keshans, Sarooks, Kermanshahs, Serapis, Laristans, Bokharas, Kazaks, Lillehans, Beloochistans, Mossouls, Anatolians, Chinese, etc., in a wide range of sizes; both room size and scatter.

TRADE MARK REGISTERED

On Exhibition Each Day Up to Hour of Sale

Terms Cash.

C. G. Sloan & Co., Inc., Aucts.

TRADE MARK REGISTERED

STIMSON EXPLAINS LIBERIAN PROBLEM

Say U. S. Is Ready to Aid, but Sees Small Hope for World Action.

(Associated Press.)

Secretary Stimson yesterday telegraphed the National Association for the Advancement of Colored People that the United States is ready to approve any practicable plan for dealing with the Liberian situation, "but in the absence of an adequate grant of authority by Liberia, feels that international cooperation would be futile."

Stimson said the League of Nations had suggested "supervision of Liberian administration by nonpartisan officials representing the enlightened nations of the world" after an international commission had reported conditions of forced slavery existed there.

"We have urged only that these officials be promised in advance sufficient authority to make them useful," he said. "* * * We have not proposed dictatorial powers, but we have been reluctant to see an assumption of responsibility by an international commission which has not been granted power to meet that responsibility."

Stimson's telegram was addressed to Walter White, secretary of the association, and W. E. B. DuBois, editor of The Crisis, both of New York City.

His message was in reply to a telegram from White and DuBois saying that if the State Department persisted in its present Liberian attitude "we should not be able to avoid attributing its position to the hostility of the Hoover administration to the Negro race," they charged the department with blocking the league plan and added:

"The same logic * * * would lead the present administration to embark upon a unilateral intervention in Liberia's affairs for the protection of the Firestone interests."

Stimson said, "The Firestone interests have no immediate connection with the present problem."

R.F.C. Loan Asked For Water Project

Suburban Sanitary Board Seeks $250,000 for Pumping Station.

The Washington Suburban Sanitary Commission has applied to the Reconstruction Finance Corporation for a loan of $250,000 to provide funds for construction of a 10,000,000-gallon pumping station at Burnt Mills and a 2-mile pipe line from Patuxent River to the headwaters of the Northwest Branch. The commission asks that the money be loaned for a period of twenty years at 4½ per cent interest.

The increased facilities would nearly triple the present 4,000,000-gallon capacity of the station and would provide ample water for suburban Montgomery and Prince Georges counties under all normal conditions, according to T. Howard Duckett, chairman of the commission.

The record consumption of the sanitary commission area was 7,000,000 gallons in the abnormally hot August weather of this year. The project had been studied and approved two years ago but was postponed because of the poor condition of the bond market. Robert B. Morse, chief engineer, is compiling engineering data requested by the finance corporation.

Hobbs Reelected Head Of Laurel Legion Post

Last year's commander of the American Legion Post No. 60, of Laurel, Md., J. Bryan Hobbs, was reelected commander for another year at the regular monthly meeting of the post in the Laurel armory.

Other officers chosen were Julian B. Anderson, first vice-commander; John F. Curtin, second vice-commander; William Murray, third vice-commander; Luther W. Waters, adjutant; Stuart W. Dorset, treasurer; Edward D. Merson, sergeant-at-arms; John J. Neighbor, chaplain; Lloyd Kaiser, Vinton D. Cockey, Kenneth B. Jones, DeVere H. Harden, Michael G. Scott, W. LeRoy Armstrong, members of the executive committee.

Veterans to Get Road Work.

A labor exchange for Maryland veterans who desire work on Maryland roads is being set up by Lewis Beacock, past commander of the Takoma Park Post No. 28, of the American Legion. Mr. Beacock says that Maj. E. A. Hobbs, State employment officer, has announced that preference for road work will be given to veterans. The rate of pay will be 35 cents an hour in the nearby counties.

SOCIETY

Continued from Page 7.

came to attend the laying of the corner stone in the new Postoffice Department Building.

Miss Jessie Deane Simmons' Engagement Announced.

Dr. and Mrs. Richard Ferguson Simmons, of Norfolk, Va., announce the engagement of their daughter, Miss Jessie Simmons, to Mr. Bruce Warren Jay-Smith, son of Mrs. Jay-Smith, and the late Mr. Novell Jay-Smith, of London and Burford, Oxford, England. Miss Simmons was graduated from the Ward-Belmont School, Nashville, Tenn., and also attended Stuart Hall, Staunton, Va. She made her debut two seasons ago at a ball of the Norfolk German Club. Mr. Jay-Smith was educated at Oxford University.

Miss Simmons is in Washington, having come to be a bridesmaid for Miss Mildred Blaine Clarke at her marriage to Mr. Louis Fleming Peak tomorrow at noon.

Miss Marion Lyon and Miss Laura Lyon, of Durham, N. C., great granddaughters of the late Washington Duke, founder of Duke University, are at the Mayflower with their mother, Mrs. Marion Noell Koontz.

Miss Laura Lyon has studied in England and on the continent for the past three years and is now entering Holton-Arms School in Washington. Miss Marion Lyon made her debut last season in Durham and just recently returned to North Carolina from a visit in Panama.

Col. and Mrs. E. Alexander Powell are again at their home in Chevy Chase after spending several weeks in the North. Mrs. Powell returned in August to this country after spending several months abroad.

IN O'NEILL'S FIRST PICTURE

Clark Gable and Norma Shearer, as they appear in the roles of Ned Darrell and Nina Leeds, respectively, in M-G-M's picturization of "Strange Interlude," at the National Theater.

ABOUT THE SHOWSHOPS

With NELSON B. BELL

Although getting under way a full fortnight later than originally scheduled, the local theatrical season may be said to approach an auspicious inaugural at the National Theater next Monday night, when Eva Le Gallienne brings the Civic Repertory Theater Company of New York, one of the most notable engagements of the year, here in two of the most successful plays in the entire repertoire of the organization—"Liliom," by Molnar, and "Camille," by Dumas.

Neither play, to the best of my recollection, has been presented here in recent seasons. Washington's most vivid memory of "Liliom," with which the engagement will be begun Monday night, will hark back no further than the screen production in which Charles Farrell appeared in the title role, Rose Hobart, as Julie; Estelle Taylor, as Madam Muskat and Lee Tracy, as the Buzzard. That was two years ago.

The affiliation of Joseph Schildkraut with the Civic Repertory Company this season is especially noteworthy, since it makes possible the reunion of the artists who first appeared in the Molnar play in the Garrick Theater, New York, in 1921.

To refresh the memories of those who may not retain a vivid mental picture of the developments disclosed in the fanciful story, it may not be amiss to recall that the scenes of the play are laid in a carousal in Budapest—representing a sort of noisy composite of a modern amusement park and a county fair—a photographer's studio, a railroad embankment, Heaven—or, as Molnar puts it, "In the Beyond"—and a small house in the country. A large cast is required to give the author adequate expression.

Mr. Schildkraut, appearing in the role of Armand for the first time, also will play opposite Miss Le Gallienne in "Camille."

Another distinguished offering is booked for the week of October 10, at the National, in the surprise visit of the Theater Guild's production of "The Good Earth," adapted by Owen Davis from Mrs. Pearl S. Buck's Pulitzer novel, "The Good Earth," in which Mme. Alla Nazimova appears in the role of O-Lan.

Although Mrs. Buck, from lifelong familiarity, chose to set her story in China and make it the first of a trilogy—of which the second, "Sons," already is published—tracing the rise and fall of the house of Wang Lung, "The Good Earth" is universal in content and scope and virtually encompasses the whole story of human existence as it may pertain to a single generation. Wang Lung and his woman, O-Lan, are subjected to the trying vicissitudes of famine, pestilence, drought, flood, lust, revolution, sickness—everything in fact, but the destructive ravages of fire.

Readers of the book will be eager to learn with what skill Playwright Davis has managed to apprehend the emotional content of the novel and circumscribe it within the three walls of a stage, and how Nazimova may contrive to resemble a character whose physical contours, as described by Mrs. Buck, she does not at all seem to possess.

It should not be construed as a confession of unpreparedness that Pittsburgh and Washington have been added to the pre-Broadway itinerary of "The Good Earth." Following its Philadelphia premiere, it was found to need polishing only in the matter of pace. The question of tempo already has been attended to and the Guild is merely making assurance doubly sure by depriving New York of its first glimpse of what is confidently expected will be a substantial hit for an added two weeks. Washington will view "The Good Earth" not in a process of being carpentered but as a finished work of the first rank, fortified by a thoughtful and impressive production.

In conjunction with the first Washington presentations today of "A Bill of Divorcement," starring John Barrymore, supported by Billie Burke, Katherine Hepburn and a notable cast, at RKO-Keith's, will be shown a special reel picturing the D. A. R. group journeying to France to dedicate a plaque in memory of the French soldiers who fell in the Battle of Yorktown in our War of the Revolution. The reel also will include specially selected footages depicting the costume reproduction of the Battle of Yorktown, celebrated a few months ago on the historic site of the original conflict that freed the colonies.

For those tenacious souls so intent upon determining when and in what Alison Skipworth may next be seen on the screen, it should be said that "He Learned About Women," produced under the tentative and now abandoned title of "The Bookworm Turns," is soon to be released by Paramount with Stuart Erwin and Miss Skipworth in the featured roles. And beyond that, Alison Skipworth, Richard Bennett, W. C. Fields and Cecil Cunningham have been decided upon for the principal roles in Paramount's "If I Had a Million."

Richard B. Harrison, "the Lawd" of "The Green Pastures," Marc Connelly's sensationally successful drama, will today observe his sixty-eighth birthday in Boston, where the play is now in the fourth week of its record-breaking engagement at the Colonial Theater. Mr. Harrison became the thrill of Broadway in February, 1930, when in his sixty-sixth year he made his stage debut in this remarkable play, incidentally fulfilling the ambition of a lifetime by playing a role in a Broadway success.

He was born in London, Ontario, the son of refugee slaves who fled North to seek freedom in Canada. Tonight's performance will mark Harrison's 1,055th appearance in the role of "the Lawd."

Mr. and Mrs. Phil Lampkin tossed a small rout Monday night in belated observance of the first anniversary of their marriage. This, I believe, should have come off on September 15, but was deferred by press of Mr. Lampkin's official duties at Loew's Fox. The congratulations, however, were just as good, held over a week. And so were the anchovies and caviar!

Mrs. Lampkin, by the way, formerly half of the vaudeville team of Sinclair and La Marr—the La Marr half, if you have to know everything—is considering a part in a new Shubert production which it is planned to put in rehearsal next month. She admits that the part is attractive, but is not sure that the apartment in the Fairfax is not more so!

When the Harold Lloyds sail for a European vacation soon, there will be Harold and the Missus, Mildred Davis, the three children, Harold's mother, his brother Gaylord and two nurses.

A retake of "The Big Parade?"

TAXES OF FAIRFAX UTILITIES $57,545

Valuation in County Higher, but Returns Are Lower, Due to Byrd Law.

FAIRFAX BUREAU OF THE POST,
P. O. Box 245, Fairfax, Va.
Phone Fairfax 166.

A total of $57,545.84 in taxes will be paid to Fairfax County this November by the public service corporations. This tax is based on a valuation of $3,204,805 according to the figures sent the county commissioner of revenue by the State Corporation Commission.

The valuation of the public utilities last year was $3,052,706 and yielded a tax to the county totaling $78,783.27. The valuation of last year was increased for this year with the Virginia Gas Transmission Co., being listed for the first time. The holdings of this company which owns pipe lines carrying gas from West Virginia north are valued at $154,546 in the county which yields $3,638.41 in additional county taxes. Of this amount $688.48 will go to Centerville District and $2,950.33 to Dranesville District. The abolition of the county road tax by the creation of the State secondary highway system results in the corporations paying smaller taxes than last year.

The valuation of corporation holdings in Centerville district totals $313,054 and yields a tax of $4,382.76, as compared to a valuation of $260,523 and a tax of $6,122.29 last year. In Dranesville district this year the valuation is $231,677, yielding a tax of $6,486.95, compared with $139,045, yielding a tax of $4,727.53, last year. The valuation in Falls Church district of $970,375 yields $20,377.87 in taxes, compared with $977,112, yielding $29,313.36 in taxes, last year.

The valuation in Lee district this year is $587,513 and the tax $8,225.18, as compared with $583,607 and a tax of $13,131.16 last year. The corporation's valuation in Mount Vernon district this year is $601,247, with a tax of $9,619.96, compared to $606,041 and a tax of $14,848. The valuation in Providence district is $290,076, with a tax of $4,496.18, as compared with $276,161, paying $6,627.86 last year.

Chamber Urges Sewarage Funds

Will Ask Why Arlington Has Not Entered Plea to R. F. C.

The board of directors of the Arlington County Chamber of Commerce, meeting last night at Clarendon, instructed Charles W. Smith, chairman of the sanitation committee, to ascertain why the county authorities have not made an effort to borrow funds from the Reconstruction Finance Corporation to finance construction of an adequate county-wide sewerage system.

The board also will make an effort to learn from county officials why there has not been a reassessment as provided by law. It was pointed out that the last assessment was made in 1925 and the law provides that there shall be one every five years.

Chairman Monroe H. Stockett of the road committee was instructed to learn if any progress is being made by the county to provide an adequate approach to the Arlington Memorial Bridge. He was also instructed to submit at the next meeting his recommendation as to what route will be most feasible to the new bridge.

Smith to Speak in Clarendon.

Representative Howard W. Smith, of the Eighth Virginia District, and Robert Barton, of Winchester, former member of the Virginia General Assembly, will be the principal speakers tonight at the first of a series of Democratic mass meetings to be held in the Odd Fellows Hall at Clarendon.

Arlington Group Off to Richmond

Ashton Jones Will Apply for Lee Boulevard Surfacing.

A delegation headed by Ashton C. Jones, former president of the Arlington County Chamber of Commerce, will go to Richmond today to confer with Col. H. G. Shirley, State Highway Commissioner, in an effort to have the State start work on surfacing the Lee Boulevard. Others in the group are William P. Ames, Arthur C. McMillen, J. D. McDonnell and L. R. Eakin.

The State has graded a large portion of the Boulevard through Arlington County, and efforts will be made to obtain the needed rights of way.

The county board, more than two months ago, started a movement which promised the needed rights of way but the project thus far has failed.

$13,000,000 GRANTED 4 STATES BY R. F. C.

Largest Sum Goes to Louisiana for Bridge Over Mississippi River.

Loans totaling $13,506,253 were granted yesterday by the Reconstruction Finance Corporation for emergency relief in four States.

The largest grant was $13,000,000 to Louisiana and the Belt Railroad Commission of New Orleans. The money will be used for the construction of a rail and vehicular bridge across the Mississippi River.

An issue of 5 per cent bonds, recently voted by Louisiana to build the bridge, was purchased by the corporation. Work for 4,000 men during a period of three years will be provided with the erection of the bridge, it was declared.

Current emergency relief needs in Fulton County, Ga., were met with an advance by the corporation of $315,039. The money involved was loaned with the understanding that Fulton County, Atlanta and the State "will continue to make every possible effort to develop and maintain local responsibility," the corporation said.

Revenue bonds amounting to $105,000, of Madison, S. Dak., were accepted by the corporation for money to be used to construct an addition to the municipal electric light and power plant.

For relief in Klamath County, Oreg., an amount of $86,160 was advanced. Klamath Falls, it was pointed out, faces a heavy transient problem, with no large cities withing 200 miles.

Arlington Republicans Plan Meeting Tonight

Meeting tonight at Powhatan Springs, Wilson Boulevard near Ballston, the Young Republicans of Arlington County will perfect organization with the appointment of precinct committees.

Arrangements will also be made to see that all young Republicans of the county are registered on or before October 8, the last day prior to the closing of the registration books. The organization will have as one of its main objectives getting out the vote on election day.

Potomac Presbytery Auxiliary to Meet.

The Washington District of the Woman's Auxiliary of Potomac Presbytery will meet October 5, at Lucketts, Va. Mrs. C. C. Knight, of Lavras, Brazil, and Miss Irene Hudson, from the executive committee on Christian Education and Ministerial Relief will be guests speakers.

ALEXANDRIANS FIGHT $20 SEWER CHARGE

Northwest Citizens Assert Hooff's Run Project Is General Sanitation.

THE WASHINGTON POST BUREAU,
907 Prince St., Alexandria, Va.
Phone Alexandria 523.

A committee from the Northwest Citizens Association of Alexandria, headed by Harold Abbey, appeared before the city council last night to urge that a recent ordinance requiring property owners in the northwest section of the city pay a charge of $20 for tapping the Hooff's Run sewer. This committee claimed that since the construction of the sewer was accomplished as a matter of general sanitation, and as the majority of property owners using this sewer purchased their property with the agreement that city service would be furnished, the tapping charge is unjust. The matter was referred to a special committee composed of Councilmen Davison, Cooper and King, for investigation.

Councilman Davison presented an ordinance amending the recently adopted city planning ordinance in reference to the selection of members of the planning commission.

Irving Diener, of the Alexandria Chamber of Commerce, presented its request that a department of public welfare be established. This matter was taken under consideration.

The city manager presented an estimate of cost of $2,110 for a concrete culvert over Hooff's Run at Simms street, and the council laid the matter on the table.

The council received from Carroll Pierce, chairman of the board of trustees of the council, transmitting checks from the four banks of the city aggregating $9,000, to meet the October 1 maturities of the bond issue of 1921, this money being paid out of the proceeds from the sale of the city gas plant.

A communication was received from Clarence E. Ridley, executive director of the International City Managers Association, inviting the mayor and city manager to the annual session of the association in Cincinnati October 24 to 26. The city manager was authorized to attend.

A petition from George H. Hayden for improvement of Craik street was referred to the standing committee for consideration in connection with the next budget. A request of Samuel Arnett for rezoning of the south side of the 500 block Oronoco street was referred to the city manager.

Arlington Voters Urged to Register

Electors Are Told Action Must Be Taken On or Before October 8.

Citizens of Arlington County who have paid all poll taxes and have not registered are advised by both the Republican and Democratic county committees that they must do so on or before October 8 to permit them to participate in the November election.

The registrars of the eleven voting precincts to whom persons should go to register follow:

Arlington, Mrs. Mary Moore McIntosh; Rosslyn, Mrs. Mary Scott; Lyon Park, Mrs. Margaret Stickley; Virginia Highlands, Roy Miller; East Falls Church, Mrs. Gladys Marcey; Carne, Henry Parker; Cherrydale, Mrs. M. W. Thayer; Glencarlyn, Mrs. Helen B. Haller; Ballston, Mrs. Catherine M. Rogers; Clarendon, No. 1, Mrs. Clara L. Nevin, and Clarendon, No. 2, Mrs. Joseph Haley.

Body of Missing Man Is Found in Potomac

The body of William R. Beeton, 74, was found floating in the Potomac River yesterday morning by Clarence D. Mason and Robert Posey, both Alexandrians, who were fishing off the wharf at the foot of Princess street, in Alexandria. They notified the police, who notified Acting Coroner Dr. C. A. Amos. A verdict of accidental drowning was given.

The police Monday received a request to search for Mr. Beeton, who had been missing from his home in Alexandria since Saturday. Mr. Beeton was a native of Lexington, Va. Besides his wife, Mrs. Mattie H. Beeton, he is survived by the following children: M. L. Beeton, Lexington; Robert D. Beeton and Guy Beeton, Washington; Frank E. Beeton, Lionel E. Beeton and Miss Lucy Beeton, Alexandria, and Mrs. E. B. Hallman, Norristown, Pa.

Leonard Foard Rites In Alexandria Today

Funeral services for Leonard M. Foard, 34, who died on Monday, will be held at 2 p. m. today at the his home 114 South Pitt street, Alexandria, conducted by the Rev. Pierce S. Ellis, pastor of the First Baptist Church. Burial will be in Bethel Cemetery.

Mr Foard is survived by his wife, Mrs. Marjorie Randall Foard, and a 3-year-old daughter, Marjorie Lee Foard. He was a member of Andrew Jackson Lodge of Masons, the Royal Arch Masons, the Scottist Rite bodies and of Columbis Fire Company No. 4.

FILM TIME TABLES

Feature pictures are presented on the following schedule at the theaters named:

Rialto—John Boles and Irene Dunne in "Back Street," 11:34 a. m., 1:39, 3:44, 5:48, 7:53 and 10 p. m.

Loew's Fox—"Hat Check Girl," at 11:15 a. m. 1:40, 4:35, 7:30 and 10:05 p. m. Stage shows at 12:35, 3:30, 6:25 and 9 p. m.

Earle—"The Night Mayor" at 11:10 a. m., 1:50, 4:40, 7:40 and 10:30 p. m. Stage shows at 12:30, 3:20, 6:20 and 9:10 p. m.

RKO-Keith's—"A Bill of Divorcement," at 11 a. m., 12:48, 2:36, 4:24, 6:12, 8 and 9:48 p. m.

Columbia—"Drifting Souls," at 11:40 a. m., 1:25, 3:05, 4:45, 6:30, 8:10 and 9:55 p. m.

Metropolitan—"Blessed Event," at 11:38 a. m., 1:36, 3:34, 5:32, 7:30 and 9:29 p. m.

Palace—"Grand Hotel," at 11 a. m., 1, 3:10, 5:20, 7:30 and 9:35 p. m.

Tivoli—"Two Against the World," at 2:40, 4:25, 6:10, 7:55 and 9:45 p. m.

Ambassador—"Hold 'em Jail," at 6:15, 8:05 and 9:55 p. m.

THE DAILY LEGAL RECORD

TUESDAY, SEPTEMBER 27, 1932.

COURT OF APPEALS.

No session. Adjourned from day to day.

DISTRICT SUPREME COURT.

Mr. Chief Justice Alfred A. Wheat and Mr. Justice Peyton Gordon presiding.

EQUITY PROCEEDINGS.

No. 53093. John N. Swartzell vs. Edmund D. Rheem; order for allowance. (Wheat, C. J.) Attys., Walter B. Guy, L. H. Mann.

No. 54507. Josephine Mitchell vs. William B. Mitchell; order modifying order for alimony. (Wheat, C. J.) Attys., A. S. Pinkett—George A. Parker.

No. 54829. Vogue Dry Cleaning Co. vs. James E. McKimmie et al.; continued to September 29. (Wheat, C. J.) Attys., Simon, Koenigsberger, Young & Brez—Albert A. Stern.

No. 54456. C. P. Mayo, Inc., vs. Alice Goddard et al.; decree pro confesso; reference to examiner, M. M. Murray. (Wheat, C. J.) Atty., Aubrey St. Clair Wardwell.

No. 13923 Lunacy. In re John O. Seiquist; allowance ordered. (Wheat, C. J.)

No. 10927 Lunacy. In re Paul Von Hollen; auditor's report approved. (Wheat, C. J.)

No. 14593 Lunacy. In re Roy J. Chapman; Emory C. Naylor appointed committee; bond, $1,000. (Wheat, C. J.)

No. 10564 Lunacy. In re Andrew L. Mc. Johnson; William C. De Lacy appointed committee; bond, $1,000. (Wheat, C. J.)

No. 53359. Addie A. Brady vs. Basil L. Brady; returnable October 5. (Wheat, C. J.) Attys., Richard L. Merrick—Paul B. Elcan.

No. 54630. Bertha M. Phair vs. Aubrey A. Phair; returnable October 5. (Wheat, C. J.) Attys., O'Shea, Burnett & Goldstein—William D. Medley.

No. 52240. Frank A. Jelleff vs. District of Columbia; decree dismissing bill. (Wheat, C. J.) Attys., Harold P. Ganss—W. W. Bride, F. H. Stephens.

No. 51718. John W. Blocher vs. District of Columbia; decree dismissing bill. (Wheat, C. J.) Attys., Harold P. Ganss—W. W. Bride, F. H. Stephens.

No. 51727. Adam Morawsky vs. Martin Ziner; decree dismissing bill. (Wheat, C. J.) Attys., Franklyn Yasmer—Samuel M. Boyd.

No. 54822. Virginia Richardson vs. Thomas W. Richardson; alimony pending hearing. (Wheat, C. J.) Attys., Moran & Hull—T. T. Marye.

No. 54346. Lillian C. Kauffman vs. John C. Kauffman; returnable October 10. (Wheat, C. J.) Attys., Raymond Neudecker—W. P. Kilmain.

No. 49057. Mary A. Vermillion vs. William H. Vermillion; order of release. (Wheat, C. J.) Attys., Ray Neudecker—Thomas E. Lodge.

Nos. 12525, 10944, 11354, 13484, 13580, 11800, 13711. Lunacy in re Colton J. Speigner, Harry G. Dickhout, Albert J. Ayer, William J. Harris, Joseph A. Merola, Mary A. Phillips, and Francisco Camos; each case, order approving report of auditor. (Wheat, C. J.).

No. 54789. Clarence R. Herbert vs. Cora L. Herbert et al.; custody of minor children awarded. (Gordon, J.). Attys., Claude A. Thompson—Raymond Neudecker.

No. 54817. Lessie W. Allison vs. Waite F. Allison; motion to dismiss overruled with leave to answer bill in five days. (Gordon, J.). Attys., Alfred M. Schwartz—Lucien H. Vandoren.

No. 54721. William C. Sullivan vs. Kennedy Bros. Co.; rules continued to October 10. (Gordon, J.). Attys., Douglas, Obear & Douglas.

No. 54828. National Mortgage & Investment Co. et al. vs. Frederic J. Haskin et al.; continued to September 30. (Gordon, J.). Attys., George E. Hamilton, jr., Quinter & Sothoron—Douglas, Obear & Douglas.

No. 53111. Thomas Wood vs. Washington Motor Coach Depot et al.; continued to September 30. (Gordon, J.). Attys., C. Virginia Diedel—C. W. Fowler.

No. 54041. Mindelle D. Ehrlich vs. Alvin H. Ehrlich; continued to October 4. (Gordon, J.). Attys., Martin F. O'Donoghue, M. J. McNamara—George B. Cowles.

No. 54004. Harold A. Moore vs. Mount Vernon Realty Corp. et al.; pro confesso ordered. (Gordon, J.). Order denying request of receivers for authority to issue receiver's certificates. (Gordon, J.). Attys., Wm. E. Leahy, E. M. Toland—Whiteford, Marshall & Hart.

No. 54677. Capitol Fur Shop, Inc., vs. Fur Workers Union, Local 72; time to file amended bill extended to October 10. (Wheat, C. J.). Attys., Simon, Koenigsberger, Young & Brez—Dan S. Ring.

No. 2452. Bankruptcy in re Swartzell, Rheem & Hensey Co.; petition to sell real estate and foreclose set for hearing on October 4. (Gordon, J.). Attys., Tobriner & Graham. Michael M. Doyle et al.

No. 2165. District. In re square 5078; continued to September 30. (Wheat, C. J.). Attys., W. W. Bride, W. L. Fowler.

PROBATE PROCEEDINGS.

Mr. Justice Gordon presiding.

Estate of Cora E. Fuller; order granting letters of administration to Harry F. Talbert; bond, $1,000. Attys., McKinney, Flannery & Craighill.

Estate of Edith E. Stanford; order of publication for probate of will. Atty., R. O. Dickey.

Estate of Mariam D. Thorp; order authorizing change of name on records of interested parties.

Estate of Isaac Feldman; order ratifying and confirming report of auditor and directing sale of real estate.

Estate of Harry Schunider; order allowing guardian ad litem a fee of $25.

In re Bernice W. Caho; order allowing expenditure of $75 for colthing for minor. Atty., J. A. Kaufmann.

Estate of James B. White; order admitting will to probate and granting letters testamentary to Claud Livingston; bond, $3,000. Atty., J. A. Jonacher.

Estate of John A. Moore; order granting partial distribution of $350 to George E. Moore; ind. undertaking, $500.

Estate of Daisy G. Myers; order granting letters of administration to J. Franklin Wilson; bond, $2,000. Atty., J. F. Wilson.

Estate of William Hinds; order granting letters of administration to Mabel Hinds Lake; special bond, $1,000. Atty., W. K. Gunter.

Estate of Laura E. Moss; petition for letters of administration. Atty., E. H. Doherty.

Estate of N. Landon Burchell; petition for probate of will and letters testamentary. Attys., Peelle, Ogilby and Lesh.

Estate of George R. Cook; petition for probate of will and letters testamentary. Attys., Cromelin and Laws.

Estate of John M. Glover; petition for letters of administration. Attys., Peelle, Ogilby & Lesh.

In re William Young; petition for appointment of guardian. Atty., F. Stohlman.

In re Rosa Hawkins et al.; petition for appointment of guardian. Attys., Howard & Hayes.

Estate of O. W. Slane; will filed dated August 20, 1930.

Estate of Lovenia H. Watson; petition for letters of administration. Atty., Louis Pearlstein.

Estate of Pasquale Cherico; petition for probate of will and codicil, and letters testamentary. Attys., Hawken & Havell.

Estate of Norvell L. Burchell; order appointing F. Regis Noel guardian ad litem.

In re William H. Lewis; petition for rule to show cause; order for same.

Estate of William R. Wood; order admitting will to probate and granting letters testamentary to National Savings & Trust Co. Atty., Frank Stetson.

Estate of Jesse Foster; order appointing George E. C. Hayes guardian ad litem.

Estate of Benjamin T. McConchie; order admitting will to probate. Attys., Cromelin & Laws.

Estate of Sarah Helen Henning; order admitting will and codicil to probate and granting letters testamentary to Sarah Helen Henning. Atty., L. Russell Alden.

Estate of Laura J. Moss; order granting letters of administration to Florence N. Barnum; special bond, $3,000. Atty., J. M. Boardman.

Estate of William S. Pugh; petition to see personalty; order granting same. Atty., A. W. Gray.

Estate of Agnes Brady; petition to compromise; order authorizing same. Atty., L. A. Block.

In re Joseph Patrick Joyce; petition for appointment of guardian; order appointing William Joyce guardian.

CRIMINAL PROCEEDINGS—Mr. Chief Justice Alfred A. Wheat presiding.

No. 52199. U. S. vs. Fulton D. Hutchinson, Lawrence A. Wilson and Arthur W. Henderson, joyriding; plea guilty each and referred.

No. 52325. U. S. vs. Earl L. Collins, James Jackson, joyriding; plea not guilty each.

No. 52369. U. S. vs. James Lee Goodman and John Roth, robbery and blackmail; plea not guilty each. Atty., James K. Hughes; same in 52370.

No. 51802. U. S. vs. William Carley and Russel William Smithers; assault dangerous weapon; plea not guilty each. Atty., James K. Hughes.

No. 52349. U. S. vs. Thomas J. Wright, housebreaking; plea not guilty. Atty., James K. Hughes.

No. 52308. U. S. vs. Lubie G. Carr, violation 195 penal code; plea not guilty. Atty., Joseph D. Kelly.

No. 51994. U. S. vs. Henry Clea Lyon, murder first degree; sentenced to penitentiary for twenty years on second degree murder plea. Atty. Nathan A. Dobbins (Gordon, J.)

No. 52104. U. S. vs. Carl Gibson Crockett, joyriding; sentenced to Penitentiary for eighteen months. Atty., George Rose.

Nos. 52221 and 52227. U. S. vs. David Robinson; housebreaking and larceny; sentenced to penitentiary for two years, concurrently with No. 52221.

No. 52275. U. S. vs. Raymond H. Osborne, joyriding; sentenced to penitentiary for three years.

No. 52331. U. S. vs. Evans Stark, housebreaking; sentenced to penitentiary for two to three years.

No. 52336. U. S. vs. Charles Warren; housebreaking; sentenced to penitentiary for two to three years.

No. 52353. U. S. vs. Samuel Smith, housebreaking; sentenced to penitentiary for two to three years.

No. 52273. U. S. vs. George Lamay, nonsupport; plea guilty and referred.

No assignment for Wednesday, September 28.

LAWSUITS.

No. 81875. Clarence Day vs. Walter D. Sanford; damages, $25,000. Atty., D. Edward Clarke.

No. 81876. Mideast Holding Corporation vs. John W. MacMiller, jr.; rent, $1,800. Attys., E. C. Brandenburg, Louis M. Denit.

No. 81877. Rosalin Lazelle vs. Irvin Cab Co., Inc.; damages, $10,000. Attys., A. D. Smith, Kate P. Johnson.

DOCKETED JUDGMENT.

No. 2430. Jessie W. Van Senden et al., administrators, vs. Charles Leonard Johnson; judgment Municipal Court, $400. Atty., Webster Ballinger.

MECHANICS' LIENS.

No. 15707. Pyus Adams Co. vs. Joseph Kepperman; 3638 Cumberland st. nw., $250.

No. 15708. Sears, Roebuck & Co. vs. Emma L. Conner; 219 Sheridan st. nw., $459.84. Atty., Louis Pearlstein.

EQUITY SUITS.

No. 54863. Ralph Oil Co. vs. Irving Cab Co., Inc.; injunction. Attys., Toomey & Toomey.

Post Classified Ad-Writers assist advertisers every day in preparing result-getting ads. Just call National 4205.

AMUSEMENTS AMUSEMENTS

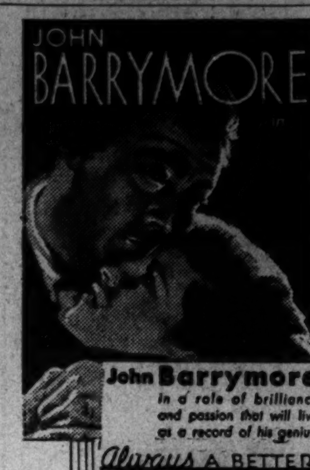

JOHN BARRYMORE in "A BILL OF DIVORCEMENT" with BILLIE BURKE, KATHARINE HEPBURN, DAVID MANNERS. RKO RADIO PICTURE

John Barrymore in a role of brilliancy and passion that will live as a record of his genius.

Always A BETTER SHOW AT RKO KEITH'S Now

Warner Bros. EARLE. OLSEN & JOHNSON, Last 2 Days. RADIO STARS IN A DAZZLING REVUE. 30-ENTERTAINERS-30 • AND OTHER ACTS • SCREEN NIGHT MAYOR. 25c TO 1 P. M. 1 to 6 P. M. Bal. 30c - Orch. 40c. • COMING FRIDAY • "CROONER" ON STAGE WILL MAHONEY AND OTHERS

Hurry! Hurry! Last 2 Days BLESSED EVENT. 2nd Attraction of our Pledged Picture Hits. Warner Bros.—Vitaphone Sensational Success. Also BURNS & ALLEN. 25c TO 1 P. M. FRIDAY GEORGE ARLISS "Successful Calamity" Warner Bros. Metropolitan

Nelson B. Bell Wash. Post says: ...tionalism. Neither the authors nor the cast permit it ever to descend to the cheap or the tawdry. It is played with rare intelligence and finely sensitive feeling by Irene Dunne and John Boles, supported by a long list of competent players... Miss Dunne is little short of perfect in the role of Ray Schmidt, the luckless girl who missed happiness and "respectability" by the narrowest of chances, and John Boles' future performances no doubt will be measured against the standard which he sets here.

"... IT MUST BE RANKED AT ONCE WITH THE BEST OF THE NEW SEASON'S PRODUCT"

Fannie Hurst's BACK STREET with IRENE DUNNE, JOHN BOLES. 25c TILL 1 P.M. RIALTO

GAYETY—BURLESK. ANOTHER WHAM WEEK. VILMA JOSZY, JOHN QUIGG AND BETTY COLTON

LOTS-O-PEP TONITE GLEN ECHO BALL ROOM. ALL AMUSEMENTS, TOO

Union Trust Company. South-West Corner 15th and H Streets North-West. Interest Paid on Checking and Savings Accounts. ORD PRESTON, President

Success! A NEW STEP IN TALKIES. TWICE DAILY 2:30, 8:30. Prices: Mats., 50c, 75c, $1. Eves., 50c, 75c, $1, $1.50. ALL SEATS RESERVED. NATIONAL Engagement Ends Sunday

Strange Interlude. NORMA SHEARER • CLARK GABLE. Metro-Goldwyn-Mayer's production of Eugene O'Neill's play. Robt. Z. Leonard, Director.

NATIONAL NEXT WEEK BEG. MON. SEATS TOMORROW. LE GALLIENNE, SCHILDKRAUT And The Permanent N. Y. Company. Mon., Wed., Fri. Night And Sat. Matinee "LILIOM". Tues., Thurs., Sat. Nights and Wed. Mat. "CAMILLE". Eves. 50c to $2.50. Mats. 50c to $2. Plus 10% Tax.

Loew's FOX 25c TO 1 P.M. THEATRE OF THE STARS. WASHINGTON'S ONLY 5-ACT VAUDEVILLE. in person JAMES BARTON, IRENE BORDONI, BORRAH MINNEVITCH, GOSS & BARROWS—CRYSTAL TRIO, Phil LAMPKIN. Screen Sally EILERS "HAT CHECK GIRL" with BEN LYON and GINGER ROGERS. Friday LAUREL & HARDY'S "PACK UP YOUR TROUBLES".

Loew's PALACE. THEATRE OF THE STARS. YOUR LAST FEW DAYS TO SEE.. METRO-Goldwyn-MAYER'S "GRAND HOTEL" with GARBO, John BARRYMORE, Joan CRAWFORD, Wallace BEERY, Lionel BARRYMORE. Friday WALTER HUSTON "KONGO" LUPE VELEZ.

Loew's COLUMBIA. NOW Lois WILSON in DRIFTING SOULS with RAYMOND HATTON. 25c 11 A.M. to 6 P.M. 40c | 25c

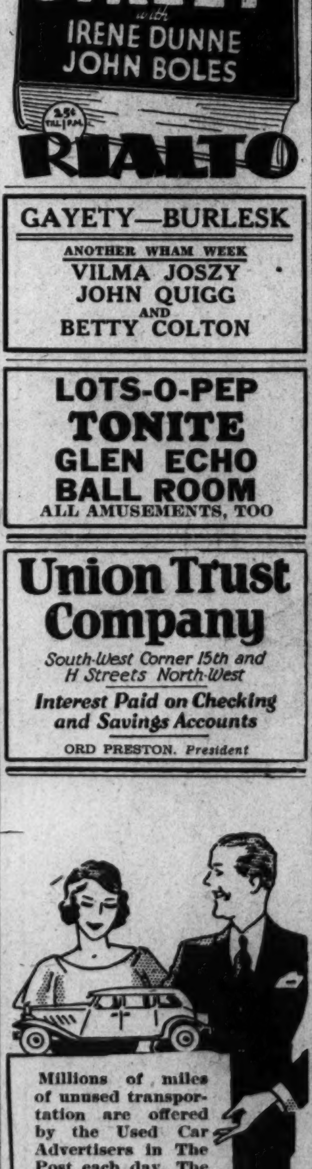

Millions of miles of unused transportation are offered by the Used Car Advertisers in The Post each day. The dealers advertise the cars that will "sell" readily when inspected. Follow daily the Washington Post Used Car Advertising

COURSE TICKETS NOW ON SALE. WILSON-GREENE CONCERTS, 1932-33. Constitution Hall—4:30. Artists' Course. Nov. 15—FRITZ KREISLER. Dec. 12—FEODOR CHALIAPIN. After an absence of several years. Jan. 11—LILY PONS. Sensational Soprano, Met. Opera. Jan. 16—RACHMANINOFF. Jan. 31—BOSTON SYMPHONY ORCH. Dr. Serge Koussevitzky, Conductor. Course $6.50, 9.00, 11, 13.50. 16 plus tax. Philharmonic Course. Nov. 1—VIENNA BOY CHOIR. Dec. 6—JASCHA HEIFETZ. After absence of two years. Feb. 6—ROSA PONSELLE. Feb. 10—ESCUDERO And His Company of Spanish Dancers. Feb. 21—I. J. PADEREWSKI. Course $6.50, 9.00, 11, 13.50, 16 plus tax. Wilson-Greene Evening Course, 8:30. Oct. 21—LAWRENCE TIBBETT. Nov. 12—ETHEL LEGINSKA AND NATIONAL WOMEN'S ORCH. (Leginska playing piano concerto.) Nov. 26—LUCREZIA BORI. Soprano Met. Opera (costume recital). Dec. 3—JOSE ITURBI. Spanish Pianist (musical sensation of this season). Jan. 21—DON COSSACK RUSSIAN MALE CHORUS (Singing Horsemen of the Steppes.) Mar. 25—YEHUDI MENUHIN. World-Famous Boy Violinist. $5.50, 8, 9, 10, 12.50 plus tax. Mrs. Wilson-Greene's Concert Bureau, Droop's, 1300 G st.; Dist. 6493.

L. L. PERKINS WILL BOND YOU. United States Fidelity & Guaranty Co. Phone National 0918. 1415 K ST. NW.

SPORTS WEDNESDAY SEPTEMBER 28, 1932 **The Washington Post.** WEDNESDAY SEPTEMBER 28, 1932 SPORTS

YANKEES 9-5 FAVORITES AS SERIES OPENS TODAY

This MORNING with SHIRLEY L. POVICH

NEW YORK, N. Y., Sept. 27.—What manner of man is this Max Schmeling, who can take a beating for seven rounds and whip his man into such a helpless state that there is no opponent to answer the bell for the ninth? And no lucky punches!

Just a fighting machine, that is Schmeling, hewing to well defined plans of battle until his moment arrives. Thus it was last night against Mickey Walker, who in one round was rendered hors de combat as completely as if he had been hit by all the gloves in Stillman's gymnasium.

Schmeling Headed Back To Championship.

Max Schmeling is headed back to the heavyweight championship as surely as the day will break tomorrow. There is nothing on the fistic horizon to impede his march to another match with Jack Sharkey and when that bout eventuates, this department expects to see the German become the only man in heavyweight history to reclaim a lost world title, the unsuccessful bids of Corbett, Jeffries, Johnson, Willard and Dempsey, notwithstanding.

Against Mickey Walker, Schmeling last night gave the most methodical and effective show of fighting that this column has ever been privileged to see. For eight rounds, he fought with Spartan restraint, even to the point of taking a beating on points, until he was ready to call on his talent to the fullest. Then the tide turned, swiftly, dramatically.

This guy Walker was the roughest, the toughest hombre that Schmeling had ever met. He mauled Max in the in-fighting and beat him to the punch. He brought those short, pudgy arms up and around in uppercuts and hooks and reached Max's face and body heavily from the outset. He made full use of the craft gleaned in fourteen years in the ring and he made Max cover in every round. Yet Schmeling continued to fight well within himself.

German Lets Walker Have Share of Glory.

Walker stung Schmeling in every round, defying the consequences on Max's right hand, yet the German was content to let Mickey have his half hour of glory until the moment to take the lead presented itself.

Schmeling's moment arrived in the eighth. His plan of attack took an abrupt change. He even affected ferocity in his looks as he left his corner at the bell and met Walker more than halfway for the first time during the fight. Max never ceased in his strife as he planted a stiffening left into Mickey's eye. He whipped a right to Mickey's chin and Mickey was down. Mickey was up at six and Max was now the killer. A storm of lefts and rights put Mickey down for nine.

With his face a gory mask, Walker was beaten ere a minute of the round had passed. His brave attempts to fling punches as he

Continued on Page 14, Column 3.

20-Hole Upset In Women's Title Golf

Miss Wall Beats Mrs. Hill, Western Titleholder.

Mrs. Hurd and Miss Browne Surprise Golf Victims.

By BILL KING

PEABODY, Mass., Sept. 27 (A.P.).—The younger generation in women's golf put on a wild surge today in the opening round of the national championship match play on the Salem course, where three of the game's outstanding veterans learned that even their great skill could not quench the fires of youthful ambition.

The gallery had hardly recovered from the shock of the extra-hole victory that young Peggy Wattles, of Buffalo, scored over Mrs. Dorothy Campbell Hurd, who gained the first of her three national titles in 1909, when long-hitting Charlotte Glutting, of Short Hills, N. J., defeated Mary K. Browne, of golfing and tennis fame, by one up on the last green.

Mrs. Hill Beaten On Twentieth.

To complete the rout of the veterans, Bernice Wall, of Oshkosh, Wis., a more seasoned performer than the other two conquerors, avenged herself for previous defeats by forcing Mrs. Opal S. Hill, of Kansas City, holder of the Western title, out of the tourney by beating her at the twentieth hole to gain the match by one up.

Three more of the other fifteen matches went into overtime play and two others were decided on the last green. The outstanding favorites, however, were not forced to such extremes. Mrs. Glenna Collett Vare, of Philadelphia, five times champion in the last ten years, had an easy day playing the par golf that defeated Mrs. Karl F. Scheidt, of Norristown, Pa., by a 7 and 5 margin.

Glenna holed a 25-foot putt for an eagle three on the 411-yard first and sent her second shot, with a No. 3 iron, dead to the pin to gain another eagle on the dogleg fourth, a 38-yarder.

Mrs. Meckley Bows to Miss Van Wie.

These two sensational bursts of skill enabled her to play the 1 t outward nine of the day, a par 38, and reach the turn four upon her rival. She then played the next four holes in the regulation fashion to wind up the match.

Enid Wilson, the British champion, the longest hitting and most feared player in the title quest, played without strain to advance in a 5 and 4 victory over Elizabeth Skinner, of Holyoke. She took 40 on the outward nine, two over par, but good enough to put her three up on Miss Skinner, who was able only to halve three of the last five holes of the match.

The comedalists in the qualifying play, which blew Helen Hicks, the defending champion, out of the match play, were equally impressive. Maureen Orcutt, of Haworth, N. J., trounced Frances Snyder, of Rye, N. Y., 5 and 3, and Virginia Van Wie, the Chicago star, overwhelmed Mrs. Hartley B.

Continued on Page 14, Column 3.

CANZONERI BOUT DELAYED.

New York, Sept. 27 (A.P.).—The ten-round nontitle fight between Tony Canzoneri, lightweight champion, and Lew Kirsch, scheduled for tonight at the Queensboro Stadium, today was postponed to Thursday because of rain and cold weather.

D. C. Colleges Busy on Grid

G. W. to Play Friday Night, G. U. Opens Year Saturday.

Maryland, C. U. List Contests Away From Home.

By BOB CONSIDINE.

THE District's long football fast will be smashed to smithereens over the week-end when Griffith Stadium echoes to the raucous sounds of two football games, and when many District fans follow the remaining D. C. grid squads to the scenes of their out-of-town games.

The busy week-end starts Friday night at 8 o'clock when the rampaging Colonials of George Washington University, imbued with new-found confidence as a result of trouncing Washington and Lee last week, will meet up with the heavy Westminster College eleven.

Saturday afternoon Georgetown University will unfurl its fifty-seventh football team since the game started at the Hilltop, meeting Mount St. Mary's, in a game which may be an eye-opener to hundreds of fans who have their doubts about the caliber of the Hoya squad this year.

Maryland Busy at Virginia.

Upon the same afternoon Maryland University engages its perennial rival, Virginia, at Charlottesville, in what promises to be a truly close and exciting game, with Virginia all too eager to atone for four straight defeats at the hands of the Old Liners, last year's by a cruel 7-6 margin.

Catholic University plays City College of New York Saturday in New York, and should bowl over the New Yorks in easy fashion, for the Cardinals this year have a team which does not play in the same league with the likes of C. C. N. Y.

The George Washington-Westminster game will be one of the four night games the Colonials will play this year, and one of the five to be played in Washington this season, the other college concerned being C. U., which meets Duquesne at night at Griffith Stadium later in the year.

Playing behind a canvas inclosure, Georgetown went at it heavily yesterday afternoon. Coach Tom Mills selected a mixed team of regulars and subs and pitted them against a similar squad, and the two clubs played as if the plight of the world depended on them.

Viskovitch Impresses At G. U.

Nick Viskovitch, of whom much probably will be written before the season is old, looked good on the offense yesterday. The burly half back, holding perhaps the most important position in the Hoya back field, left half, was all but unstoppable through the line yesterday, while Al Kelly skirted the ends for long, sweeping runs. On the defense John Shimmins, half back, was unmoving and Dick Danner and Fred Callaghan ably held up their reputations for defensive play.

Two more players have joined the Maryland squad and the roster is now complete at 38. They are John Scott, reserve center last year, and Bob Snyder, a junior back. Scott's arrival will permit Coach Curley Byrd to shift John Mitchell, who won his letter at center last year, to guard, where he seems to perform this year in better style. Snyder is a versatile athlete, being a star on the basket ball and lacrosse teams.

The opening line-up at Charlottesville Saturday will read Vincent and Wood, ends; Silber and Keenan, tackles; Farrell and McDonald, guards; Webb, center; Poppelman, Nelson, Kiernan and Woods, backs. Silber is taking Rouzer's place in one tackle, while the regular is at home because of sickness in his family.

Advance publicity from Virginia tells of Coach Dawson's labors to devise a means of stopping Earl Widmyer, speedy Maryland half back, but the speedy one is not among the first-string backs.

McVean, C. U. Star, Injured.

Coach Dutch Bergman, at Catholic University, had a chance to thank his lucky stars for his reserve material yesterday when Charlie McVean, regular quarter back, passer and kicker, went out of circulation with a badly twisted ankle, which probably will keep him out of Saturday's game.

Bergman tried two sophomores in McVean's place and both showed well. One was Gene Augusterfer, sturdy former St. John's player, who showed great aggressiveness, and Pat Montague, slim Minneapolis youth, whose kicking stood out well. Tom Whelan is likely to do the passing Saturday, and if Augusterfer beats out Montague for the job, Buster Sheary, full back, will do the kicking.

RAIN PREVENTS GOLF.

Rain yesterday forced postponement of play in two women's golf championships. The Congressional Country Club tournament, now in the semi-final stage, will be resumed today, weather permitting, while the qualifying round in the annual Manor championship, which Mrs. E. M. McLelland is defending, will commence this morning.

Rival Managers Confident of Series Outcome

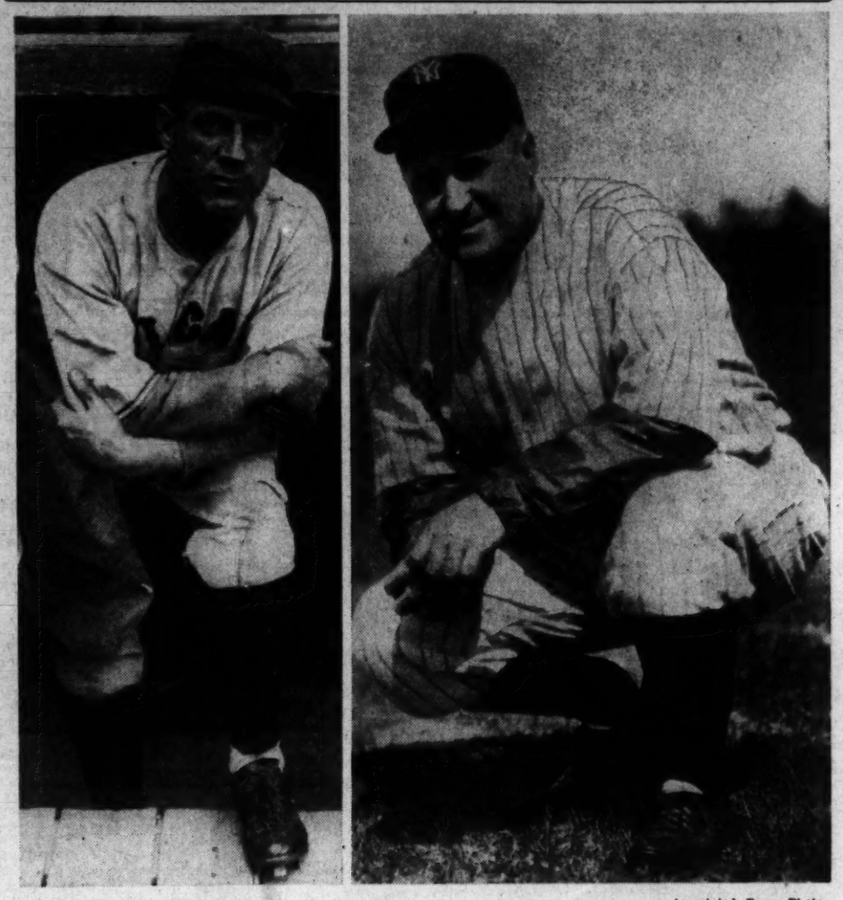

Associated Press Photo.

Charley Grimm (left), manager of the Cubs, and Joe McCarthy, pilot of the Yankees, who will start master-minding when the teams meet in the world series opener in New York today.

MARYLAND'S GOLF TITLE AT STAKE

Open Event Today at Columbia Draws Fine Field.

LEADING pros and amateurs from the Middle Atlantic section will battle for gold and glory today at the Columbia Country Club course in the annual Maryland State Golf Association open championship, which was won last year by Ralph Beach, of the Suburban, of Baltimore.

Thirty-six holes will be the test, with the first threesome to tee off at 9 o'clock this morning and returning for the second half at 1 o'clock. To Al Houghton, Kenwood pro; George Diffenbaugh and D. H. Boyden will go the honor of starting the fireworks.

Beach, With 148, Won Last Year.

Beach, whose 148 at Congressional in 1931 enabled him to nose out Archie Clark and Alex Taylor by one stroke for first prize money, is paired with B. Warren Corkran, State amateur champion, and T. F. Cole. They will leave the tee at 9:42.

The Maryland open is regarded next to the National Capital open scheduled at Kenwood November 10 and 11, as the richest purse in this section. More than $600 in cash prizes will be awarded pros today, with suitable trophies to go to amateurs. Post entries will be accepted at the first tee.

Ernie Caldwell, Middle Atlantic champion from Hillendale, is among the topnotch simon-pure golfers competing. J. W. Harvey, jr., elongated amateur ace from Indian Spring, entered his name yesterday to become the fifteenth District player to compete.

Beach Has Practice Rounds Of 70—73.

Ralph Beach pounded out a 70—73 during two rounds on Monday, while George Diffenbaugh, little Indian Spring tutor, reported a 71 and Al Houghton, a 72. Al Treador, of Manor, went around in 75. Cliff McKimmis, of Hagerstown, breezed home with 33—39—72.

Counting eleventh-hour entries, a field of close to 60 is expected to participate. Thus far only 43 are entered. Golf observers are of the opinion 146 will win first prize money. Columbia has a par of 70.

World Series Facts

(Associated Press.)

Contestants—New York Yankees, American League champions, vs. Chicago Cubs, National League champions.

Managers—Joe McCarthy, Yankees, and Charley Grimm, Cubs.

Conditions—Best four out of seven games.

Schedule—First game, Yankee Stadium, today; second game, Yankee Stadium, Thursday; third, fourth and fifth games, October 1, 2 and 3, at Wrigley Field, Chicago; sixth and seventh games, if necessary, at Yankee Stadium, October 5 and 6.

Postponements—The teams will remain in whichever city they happen to be until they play the games scheduled for that city, dates for later games being shifted accordingly.

Time of games—1:30 p. m. Eastern standard time at New York; Central time at Chicago.

Probable attendance today—40,000. Capacity of stadium, 69,000.

Probable first game batteries—For Yankees, Ruffing and Dickey; for Cubs, Bush and Hartnett.

Weather forecast for today—Probably showers; moderate temperature.

Vines Ranked No. 1 By British, French

Allison Rated Fourth and Sutter Fifth; Mrs. Moody Honored.

New York, Sept. 27 (A.P.).—Europe has accepted Ellsworth Vines, jr., as the world's greatest tennis player on the strength of his successive victories over Henri Cochet, of France, former world champion, during the past season.

A. Wallis Myers, tennis expert for the London Daily Telegraph, has placed the lanky American champion at the top of his ranking list for 1932, and French fans and officials have, with deep regret, admitted the Pasadena pounder is the peer of their own Cochet.

Both Myers and L'Auto, largest Parisian sports publication, not only place Vines at No. 1, but accord the United States a total of three places in the world's first five by naming Wilmer Allison at No. 4 and Clifford Sutter at No. 5. Both rank Mrs. Helen Wills Moody No. 1 among the world's women stars and Helen Jacobs No. 2.

Managers of Rival Teams Say - - -

(Associated Press.)

CHARLEY GRIMM, OF CUBS:

"It's going to be a great series, and, naturaly, I think we'll win. I won't attempt to say how many games it will go, but we're going to do our best to grab these first two games here and then finish it at Wrigley Field.

"My men aren't scared of the Yankee hitters. We have confidence in our pitchers. We don't expect them to stop a bunch of hitters like the Yanks. Not entirely. But we can go out and get a few runs ourselves. If we didn't feel we have the best team and will win, there wouldn't be any use playing the series.

"Guy Bush is my choice for tomorrow, with Lon Warneke likely to pitch the second game. If it stays cool like this, Bush should win.

JOE McCARTHY, OF YANKEES:

"It's a toss-up, to my mind, a great natural series between the two biggest cities in the country.

"There's no telling whether it will be a pitchers' or a hitters' series. We've got the hitting edge, but sometimes that doesn't mean much in a short series like this. The big hitters are liable to belt every ball right at a fielder at a critical moment.

"I think we'll win all right. There isn't a limp or a gimp on the club. We're in grand shape from top to bottom.

"I haven't the faintest idea what my pitchers will be after the first game. I've got to wait and see what happens. But you can safely say that Ruffing will start the opening game for us."

DONOVAN IN AUTOMOBILE CRASH

May Lose Hand as Result; Two Others Are Injured.

RARITAN TOWNSHIP, N. J., Sept. 27 (A.P.).—Three men, prominent in Washington, D. C., sports circles, were injured tonight when the automobile in which they were riding collided with a truck on the superhighway at Amboy avenue.

The fourth man in the Washington party, Charles E. Connell, of 109 B street southeast, driver of the car, escaped uninjured. The party was returning to Washington from New York, after seeing the Walker-Schmeling fight.

The men injured are:

E. J. McCarthy, 509 E street northeast, who is in the Perth Amboy City Hospital with severe lacerations. He will be held in the hospital for several days for observation, it was said.

Donovan May Lose Hand.

Patsy Donovan Koontz, known as Patsy Donovan, 704 Maryland avenue northeast, who was taken to the Middlesex General Hospital. He also sustained severe lacerations. Police said one of his hands might have to be amputated.

Benjamin Ladis, 3525 Davenport street, received first-aid treatment after the accident and was discharged. He suffered minor lacerations.

Police said the cause of the accident had not been ascertained. Both vehicles were traveling in the same direction when the collision occurred.

Connell, Donovan and McCarthy are promoters of the boxing shows which have been staged at the Twin City Arena, Laurel. Donovan long has been identified with the boxing game, having a stable of fighters among whom is Donald (Red) Barry, promising Washington heavyweight, who was beaten by Bob Godwin in one of the preliminaries on the Schmeling-Walker card in New York Monday night.

Rain, Cold Weather Predicted for Opener

New York, Sept. 27 (A.P.).—Showers and continued cool weather were predicted tonight for the opening day of the world series tomorrow.

The official prediction from the New York Weather Bureau was that today's damp, chilly weather would be followed by more intermittent rains and even cooler weather Wednesday night. The prediction for Thursday was "fair and somewhat cooler."

Bush and Ruffing Primed; Ticket Sale Lags as Game Fails to Excite New York

Probable Batting Order

New York, Sept. 27 (A.P.).—Probable batting orders for the first game of the world series are as follows:

Yankees		Cubs	
Combs	cf	Herman	2b
Sewell	3b	English	3b
Ruth	rf	Cuyler	rf
Gehrig	1b	Stephenson	lf
Lazzeri	2b	Moore	cf
Dickey	c	Grimm	1b
Chapman	lf	Hartnett	c
Crosetti	ss	Koenig	ss.
Ruffing	p	Bush	p

Umpires—Dinneen and Van Grafian (American), Klem and Magerkurth (National).

Time of game—1:30 (Eastern standard time).

YANKS 9-TO-5 CHOICE TO TRIUMPH.

New York Apathetic on Eve of World Series Opener.

Continued from Page 1.

League flag with Grimm's Cubs in 1929, only to go down before the Athletics in five games in the ensuing world series.

Grimm minimizes the knowledge of the Cubs that McCarthy may have carried with him to the American League, for the Chicago line-up is vastly changed from the team that represented the city three years ago.

Bush Is Coolest Under Fire.

For his first-game choice, Grimm has selected in Guy Bush not his best pitcher but his most trustworthy one, for the slender Mississippian, the lone Chicago pitcher to beat back the Athletics in 1929, is the coolest article of the Cubs' pitching corps, a consistent winner this season and the least likely to be feazed by the ominous line-up that includes Combs, Ruth, Gehrig, Chapman and Lazzeri. Ice water seems to run in the veins of Bush out there on the pitching mound.

Grimm might have chosen Lon Warneke, his rookie sensation, who won 22 games and lost but 6, but he is holding Warneke for the second game, confident the lack of a southpaw to throw in against the five left-handed Yankee sluggers will not harm the Cubs' cause.

Neither has McCarthy turned to the pick of his pitching heroes, Lefty Vernon Gomez or Young Johnny Allen. But in Charley Ruffing he has nominated the craftiest and most experienced of his three top-liners, possessor of a burning fast ball that is rarely served in the National League, and, when right, as effective a pitcher as any in the majors. Ruffing, too, is a hitter of note, and his presence will not necessitate the use of a pinch hitter in his stead.

Offering in rebuttal to the Yankees' murderous cast of sluggers, the Cubs boast Kiki Cuyler, Riggs Stephenson, Gabby Hartnett and Grimm himself, all able to pound the ball over the fences and break up a ball game. Cuyler has been the dynamite in the Cubs' whirlwind dash to the pennant with his extra-base hits winning the close games that gave the Cubs their margin.

Koenig, Former Yank, Now With Cubs.

Back in New York on the scene of his past heroics with the Yankees, will be Mark Koenig, now a member of the Cubs' cast at shortstop, brought back from the Pacific Coast League to bolster the Chicago inner defense, and whose play has served the Cubs well. His presence is calculated to steady the play of young Bill Herman, breaking into his first world series at second base.

Frank Crosetti at shortstop will be receiving his world series baptismal, flanked at third base by the veteran Joe Sewell and at second base by the irrepressible Tony Lazzeri, with Lou Gehrig at first, rounding out an infield rich in postseason experience with the exception of Crosetti.

Babe Ruth's complete recovery from his appendicitis attack has rounded out the Yankees' home-run forces, than which there are none greater in baseball. With Lou Gehrig, Bill Dickey, Tony Lazzeri, Ben Chapman, along with Ruth, a potential home-run hitter on every appearance at the plate, and little Joe Sewell also finding a home-run role becoming this season, the Cubs must rely on pitching to win. They can hardly hope to outslug the Yankee array.

Mayor McKee will throw out the first ball at 1:30 o'clock.

Cold, Damp Weather Keeps Clubs Away From Practice.

Opener to Be Played If It Is Not Raining at 1:30 P.M.

By ALAN GOULD

(Associated Press Sports Editor).

NEW YORK, Sept. 27 (A.P.).—In a setting that may lack its customary jam and jubilee, unless the weather and box-office conditions take a quick turn for the better, the battle for world series baseball "gold and glory" will start tomorrow for the purpose of determining whether the New York Yankees have the power to overthrow the hustling Chicago Cubs.

For reasons not quite clear to the innocent bystanders, the Yankee will go into their seventh world series at least 9-to-5 favorites to bring the big banner back to the American League, despite the well-known illness of their biggest batting threat, Babe Ruth, and the lately developed shakiness of their pitching staff. If it's power alone that establishes the New Yorkers so firmly as preseries favorites, the Cubs feel convinced they have the speed, pitching craft and fighting spirit to offset it.

Ruffing-Bush Mound Duel Promised.

Aside from all the inevitable arguments before the battle, however, the salient prospects are for a pitching duel between Guy Bush of the Cubs and Charley (Red) Ruffing of the Yankees for the opening games. Showery weather and a turnout of cash customers not likely to exceed 40,000, unless there is an unexpected last-minute "break" in the weather and a consequent rush for the turnstiles.

Box-office conditions were not improved by today's cold, dismal outlook. The rain and chilly weather kept the Cubs, who arrived at 10 a. m., as well as the Yankees, from risking their muscles in any workouts at the Yankee Stadium.

Unless there is something more than a shower, however, tomorrow's opener will go on at 1:30 p. m. with Mayor Joseph V. McKee tossing out the first ball and a notable crowd, including Speaker John N. Garner, assembled along the side-lines, even if the big American League park is away short of its capacity of 69,000 customers.

If a postponement is necessitated, the series getaway will be put back to Thursday, with the second game here Friday, and the opening of the three-game set in Chicago starting Sunday.

Despite the slump in the sale of 35,000 reserved grandstand and box seats, Baseball Commissioner Landis today rejected the suggestion of the Yankee officials that the club be permitted to sell single-game pasteboards instead of continuing to offer them on the customary three-game basis.

Landis Declines to O. K. Ticket Change.

The regulations call for a purchaser to put down $16.50 or $19.80, depending on whether he wants a reserved grandstand seat or a box chair, for the first, second and sixth games,

Continued on Page 14, Column 2.

A SALE OF TOPCOATS

$50 & $55 ENGLISH TOPCOATS

From a Distinguished Maker

$33.75

Which price represents just about the wholesale price of these fine coats.

The Lot are comprised of Covert Cloths, Camel Hair, Tweeds and other Fine Imported Fabrics.

SALTZ BROTHERS *Apparel for Gentlemen* 1341 F STREET

SEE *the* WORLD'S SERIES

through the Eyes of Foremost Sports Authorities

The happenings on the New York and Chicago diamonds brought to you in the vivid word pictures of Westbrook Pegler, of H. I. Phillips, clever author of the daily "Once Over;" the large and capable staffs of the Associated Press and of the United Press, supplemented by the daily dispatches of Shirley Povich, The Washington Post's Sports Editor . . . Complete coverage of the series from every angle—on the field, in the locker rooms—the technical phases of America's national game, plus the innumerable items of human interest that can only be adequately interpreted by authoritative writers.

Play-by-Play Reproduction On The Post's Scoreboard

Following its yearly custom, The Post has again installed its interesting magnetic scoreboard on the front of The Post Building, facing Pennsylvania avenue. Every play will be exactly shown almost simultaneously with its occurrence on the diamond . . . And for a comprehensive review of every occurrence don't fail to read the Sports Pages of—

The Washington Post

"The First Thing in the Morning"

Ford 1931 Sedan $100.00 Cash Down Guaranteed NOLAN 1111 Eighteenth St.

"No foot too hard to fit" Wright ARCH PRESERVER SHOE BOYCE-LEWIS Custom Cutting Shoes 439 7th ST., N.W.

AUTOMOBILES AT WESCHLER'S Auto Auction 920 H St. N. W. TODAY 10 A. M.

Practical Hatters for Over 63 Yrs. | WE CALL FOR AND DELIVER

BRODT'S INC.

Phone MET. 6024 | 419 11th St. 503 9th St. 733 14th St.

Hats Cleaned

CLEARANCE of GOLF SETS

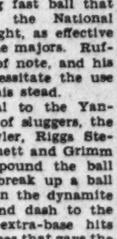

3 sets only 5-piece matched "Hol-Hi" Irons close out at..... $12.95 Per set. Reg. $37.50 value.

4 sets only de luxe "Walker Cup" three matched woods at..... $19.50 Per set. Reg. $36.00 value.

HOL-HI GOLF BALLS 1.68—1.55 Size and weight Reg. $9.00 List $3.59 Doz.

GROCE'S CORNER 11th and E Sts.

HER GRACE HANDY WINNER IN HAVRE DE GRAW FEATURE

Second in Row For Parr's Mare

Con Amore Is Second and Duchess of Marlboro Third.

Parry Sulks and Is Never a Factor in the Running.

By WALTER HAIGHT
(Post Staff Correspondent).

HAVRE DE GRACE RACE TRACK, Sept. 27.—Her Grace, handled by that Washington combination of Jockey Sonny Workman and Trainer Elmer Trueman, showed one of the smallest crowds of the meeting that her recent good form is of the holding kind. The daughter of Bright Knight slopped down the stretch under a fair hold by Workman to win by 3½ lengths over the three others which accepted the issue in the Martha Washington, today's feature race.

Her Grace went to the post the favorite and divided honors for easy victories with Hygro.

Parry, the red-hot second choice, was the chief offender in a delay of 8 minutes at the post. The Peter Pan filly broke out of the parade line and stood for a while scanning the odds board, which showed her 2 to 1.

Parry Never Factor In Race.

From that point, Parry was a very bad actor, ending up on the outside with a twitch in her nose. She broke slowly and was never a factor. Duchess of Marlborough surprised by leading the pack around the stretch turn but Her Grace soon swung to the front. Workman rated her along, looked back over his shoulder at the last quarter pole and then pulled in on the Parr mare. Con Amore caught the tiring Duchess for the place.

The rain during the night left the track a sea of slop, resulting in many scratches.

The secondary feature, The Montpelier, gave the favorite players a shock when Anubis, running for Tommy Rodrock, defeated Semaphore, the odds-on choice, to pay off with a $29.80 mutuel. Big Beau was third.

Coucci's claim that Todd, on the winner, cut him off at the clubhouse turn, was disallowed.

Keep Out Scores in Opener.

Keep Out brought the William Ziegler, jr., colors a victory in the opener as a field of a dozen 2-year-old maidens slopped their way 6 furlongs. Keep Out came from behind to take the race in the stretch. Parade Step tired after setting a fast early pace. Considerate, a long shot, was second, and Prince Abbott, another moon shot, third. Keep Out was the favorite.

The ancient Johnny McTaggart came back to ride Tinema to victory in the second race, leading from start to finish, to have a head advantage over Apprehensive, with Filter, of the Vanderbilt-Sagamore entry, third. Filter moved up steadily, but the colt lost his chance when Bejshak steered him along the rail in the deepest going. Sweet Chariot, Workman up, and the other half of the entry, finished far back after breaking with the leaders.

Hygro proved a worthy odds-on favorite, coasting home ahead of three others in The Virginian, the third race. The time of 1:12 1-5 was remarkable under the conditions. The others followed as they broke—Curacao, Polonaise and Some Knight.

Black Patricia made a show of the field in the sixth, while William T finished strong to win the final going away.

Practitioners' Golf Honors to Mac Myers

Mac Myers added a 140 to his 147 of the opening day to carry off the practitioners' trophy and top honors yesterday in the 72-hole handicap tournament sponsored by the In-Com Co Club at the Manor course.

Myers, who is a member at Manor, led H. D. Folson, who posted 149, 143—292. W. W. Seay, with 149, 148—297, was third.

Results of others who qualified the first day follow:

F. R. Finn, 144—156—300; S. N. Mills, 148—153—301; G. V. Lovering, 154—150—304; J. F. Sheehan, 149—155—304; N. C. Trowbridde, 151—155—306; S. A. Rasch, 158—149—307; S. T. Rohm, 151—157—308; C. L. Morris, 155—155—310; R. M. Brown, 157—154—311; C. W. Gassaway, 157—157—314; R. N. Trezise, 153—161—314; S. E. Early, 158—157—315.

RACING SELECTIONS

LINCOLN FIELDS.
(For muddy track.)

1—High Explosive, Red Cinders, Little Gertie.
2—Panchio, Town Limit, Running Water.
3—Captain Logan, Simon, Spill.
4—Durva, Plumage, Doris Jean.
5—Habanero, Altmark, Flying.
6—Taddywawa, Dawn Mist, Cuddle.
7—Scimitar, Battle Ax, Winnie Jo.
8—Quibbler, Piecemeal, Black Bull.
Best bet—Habanero.
—Louisville Times (A.P.).

FAIRMOUNT.
(For muddy track.)

1—Jack Murphy, Bad Axe, Falmouth Belle.
2—King Cherokee, Estin, Take Off.
3—Sun Worship, Albazano, Wega.
4—Duelist, Interior, Vagabond.
5—Great Artist, Norias, Dr. Parrish.
6—Captain Joy, Through Omond, Parkersburg.
7—Morocco, Ham, Crowned Head.
8—Dis Dame, Cupidity, Southland Belle.
Best bet—Jack Murphy.
—Louisville Times (A.P.).

WOODBINE.
(For fast track.)

1—Pensweep, Pharcrest, Money Man.
2—Smoke Cloud, Syndic, Energetic Boy.
3—Young Prince, Balmoral Tattoo, Fair Marion.
4—Fatal Gift, Shady Well, Foggy Dew.
5—Big Storm, Rejuvenation, Isostasy.
6—Wacket, Fair Jack, Partisan.
7—Confidential, Bright Day, General Toy.
Best bet—Pensweep.
—Louisville Times (A.P.).

AQUEDUCT.
(For good track.)

1—Brown Wren, Bright Pattern, Torrid Zone.
2—Donate, Nimbus, Carlaro.
3—Sun Mission, Moine, War Plane.
4—How High, Bolilee, Garden Message.
5—Flag View, Walter H., Nutlet.
6—Aldershot, Robrack, Sun Friar.
Best bet—How High.
—Louisville Times (A.P.).

LOANS
Diamonds, Watches, Jewelry, &c.
ROSSLYN LOAN CO.
Rosslyn, Va. Interest 2% and 3%.

JOE AND ASBESTOS

(Watch Sunday's Post for New Secret Code) —By Ken Kling

Watch for Uncle Chiseler's bets. Asbestos is still burning up because yesterday's horse ran second. Today he tries a 15-to-1 shot. The bank rolls are: Joe, $150.75; Asbestos, $12.83.

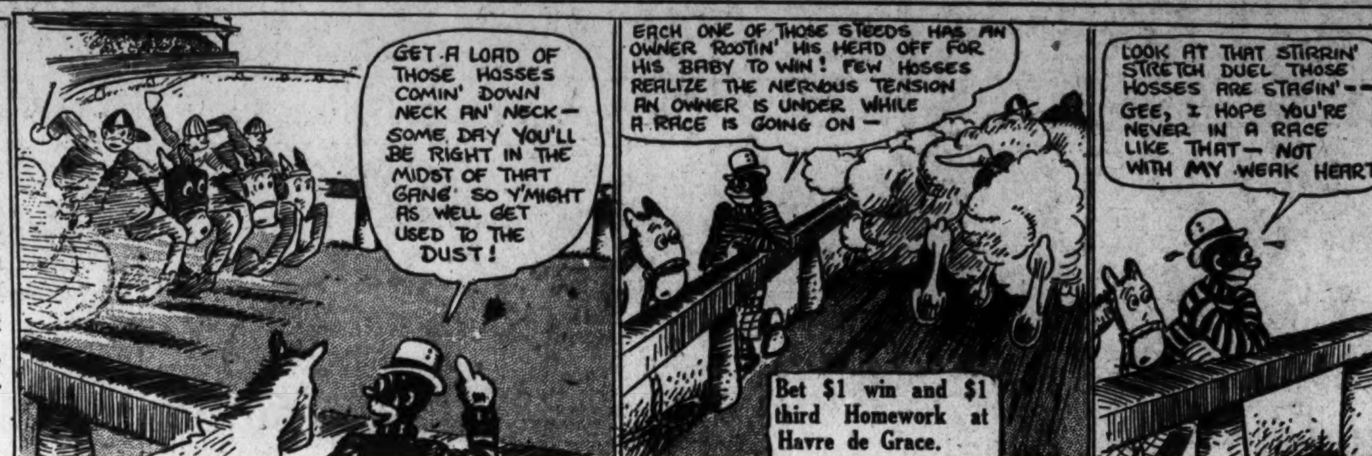

Havre de Grace Chart

Special to The Washington Post.

Tuesday, September 27, 1932.

WEATHER, CLOUDY. TRACK, SLOPPY.

FIRST RACE—Six furlongs. Purse, $1,000. For maiden 2-year-olds, colts and geldings. Start good from gates. Won easily; place, same. Went to post at 2:15. Off 2:19. Winner, William Ziegler, jr.'s b. c. (2), by Espino—Interloper. Trained by C. Phillips. Value to winner, $700; second, $150; third, $100; fourth, $50. Time, 0:23 2-5, 0:47 3-5, 1:14 4-5.

Horses	Wgt.	Post	St.	¼	½	Str.	Fin.	Jockeys	Straight
KEEP OUT	118	1	6	3^{2}	2^{h}	2^{2}	1^{2}	Elston	$1.90
CONSIDERATE	118	8	3	$1^{1\frac{1}{2}}$	1^{1}	1^{h}	2^{4}	McCrossen	31.40
PRINCE ABBOT	118	2	10	$4^{1\frac{1}{2}}$	4^{3}	3^{3}	3^{3}	Neal	37.45
STANDOUT	118	6	8	9^{6}	$6^{1\frac{1}{2}}$	$5^{1\frac{1}{2}}$	4^{nk}	Workman	3.75
BODKIN	118	10	9	10^{3}	10^{3}	6^{3}	$5^{1\frac{1}{4}}$	O'Malley	11.75
POSTPONEMENT	118	3	2	2^{3}	3^{1}	$4^{1\frac{1}{2}}$	$6^{1\frac{1}{2}}$	Lauch	18.05
FRENCH KNIGHT	118	11	5	8^{nk}	8^{1}	7^{3}	$7^{1\frac{1}{2}}$	Martin	7.20
MAGI	118	5	11	$11^{1\frac{1}{2}}$	$11^{1\frac{1}{2}}$	10^{2}	8^{2}	Woolf	17.65
DAMASCENE	118	4	12	12	12	9^{1}	9^{2}	Jones	18.05
FILIPINO	118	7	7	7^{2}	$7^{1\frac{1}{2}}$	8^{1}	10^{2}	Renick	*10.85
FETCH	118	9	4	$6^{1\frac{1}{2}}$	9^{1}	11^{1}	11^{1}	Callahan	*
PARADE STEP	118	12	1	5^{1}	$5^{1\frac{1}{4}}$	$9^{1\frac{1}{2}}$	12	Meade	*

*Field.

Two-dollar mutuels paid—KEEP OUT, $5.80, $4.10, $3.90; CONSIDERATE, $18.60, $14.20; PRINCE ABBOT, $19.60.

KEEP OUT, assuming a forward position at once, moved to the pacemakers when ready, wore CONSIDERATE down when straightened into the home stretch and came away in the closing furlong. CONSIDERATE drew into a clear lead when midway of the turn, came out into the firmer footing and held on well when overtaken. PRINCE ABBOT, a slow breaker, reached contention rapidly, but weakened during the final drive after his early efforts. STANDOUT was unable to enter into a contending position. BODKIN closed a good gap. POSTPONEMENT tired after five furlongs. FETCH and PARADE REST stopped.

SECOND RACE—Six furlongs. Purse, $1,000; claiming. For 2-year-olds. Start good from gates. Won driving; place, same. Went to post at 2:50. Off at 2:54. Winner, Bany Vail Stable's b. f. (2), by High Time—Cinema. Trained by J. P. Jones. Value to winner, $700; second, $150; third, $100; fourth, $50. Time, 0:23, 0:46 2-5, 1:13 3-5.

Horses	Wgt.	Post	St.	¼	½	Str.	Fin.	Jockeys	Straight
TINEMA	112	9	2	1^{1}	1^{1}	1^{2}	1^{h}	McTaggart	$4.50
APPREHENSIVE	110	8	3	$5^{1\frac{1}{2}}$	$3^{1\frac{1}{2}}$	3^{2}	2^{1}	Meade	39.00
FILTER	113	5	8	2^{2}	2^{2}	2^{2}	3^{2}	Bejshak	†1.45
BOBBING	111	1	5	$4^{1\frac{1}{2}}$	4^{1}	4^{2}	$4^{1\frac{1}{2}}$	James	12.90
GOLDEN SHIP	113	11	9	11^{1}	$8^{1\frac{1}{2}}$	5^{2}	5^{2}	Hanford	3.00
DOUBTLESS	110	3	12	12	12	$7^{1\frac{1}{2}}$	$6^{1\frac{1}{2}}$	Quattlebaum	65.45
ABSOLUTE	107	10	6	8^{1}	7^{h}	$6^{1\frac{1}{2}}$	7^{4}	Coucci	19.85
EN PASSANT	108	2	11	7^{2}	6^{2}	$8^{1\frac{1}{2}}$	8^{4}	Quigley	*33.70
ZYSKA	105	12	7	$9^{1\frac{1}{2}}$	$10^{1\frac{1}{2}}$	11^{2}	$9^{1\frac{1}{2}}$	Todd	38.40
SWEET CHARIOT	115	11	1	6^{h}	$9^{1\frac{1}{2}}$	10^{2}	$10^{1\frac{1}{2}}$	Workman	†
DUNAIR	110	6	4	3^{h}	$5^{1\frac{1}{2}}$	9^{2}	11^{4}	O'Malley	188.25
MADAME SNOB	102	4	10	$10^{1\frac{1}{2}}$	11^{2}	12	12	Cruz	*

*Field. †A. G. Vanderbilt-Sagamore Stable entry.

Two-dollar mutuels paid—TINEMA, $11.00, $6.60, $3.80; APPREHENSIVE, $23.70, $6.50; FILTER, $2.30.

TINEMA sprinted into a commanding lead at once, showed good speed in the footing, came out into the middle of the track for the stretch run and, under strong urging, just lasted long enough. APPREHENSIVE, away forwardly, came through a wide opening entering the home stretch and was wearing the winner down fast nearing the end. FILTER, vigorously ridden all the way, continued gamely in the final drive. BOBBING rushed hard to reach a forward position, went evenly after the initial furlong. GOLDEN SHIP, sluggish and badly outrun early, closed stoutly when in her best stride. DOUBTLESS closed an immense gap. SWEET CHARIOT did not appear to favor the footing. DUNAIR stopped.

THIRD RACE—Six furlongs. Purse, $1,200; allowances. The Virginian. For 3-year-olds. Start good from gates. Won easily; place, driving. Went to post at 3:25. Off at 3:26. Winner, Nevada Stock Farm's ch. c. (3), by Epinard—Ruddy Light. Trained by R. F. Carman, jr. Value to winner, $850; second, $200; third, $100; fourth, $50. Time, 0:22 2-5, 0:46 1-5, 1:12 1-5.

Horses	Wgt.	Post	St.	¼	½	Str.	Fin.	Jockeys	Straight
HYGRO	115	1	1	1^{3}	1^{3}	1^{4}	1^{3}	Woolf	$0.45
CURACAO	104	2	4	2^{1}	$2^{1\frac{1}{4}}$	$2^{1\frac{1}{2}}$	2^{6}	Kurtsinger	3.75
POLONAISE	101	4	2	3^{h}	3^{2}	3^{2}	3^{4}	Knapp	7.50
SOME KNIGHT	109	3	3	4	4	4	4	Allen	16.00

Two-dollar mutuels paid—HYGRO, $2.90, $2.30, out; CURACAO, $2.70, out; POLONAISE, out.

HYGRO, outclassing his field, went into an easy lead and drew out at will while in hand. CURACAO, always in nearest attendance of the winner, was forced to a stiff drive in the final furlong to withstand POLONAISE. Latter was racing gamely in the final stages. SOME KNIGHT was held safe.

FOURTH RACE—Mile and seventy yards. Purse, $1,500; allowances. The Martha Washington. For fillies, mares, 3-year-olds and upward. Start good from gates. Won easily; place, same. Went to post at 3:55. Off at 4:03. Winner, R. Parr's ch. m. (5), by Bright Knight—Markiluna. Trained by E. Trueman. Value to winner, $1,000; second, $300; third, $150; fourth, $50. Time, 0:24, 0:48 3-5, 1:14 4-5, 1:42, 1:46 1-5.

Horses	Wgt.	Post	St.	¼	½	¾	Str.	Fin.	Jockeys	Straight
HER GRACE	113	2	1	$3^{1\frac{1}{2}}$	$1^{1\frac{1}{2}}$	1^{2}	1^{4}	$1^{3\frac{1}{2}}$	Workman	$1.35
CON AMORE	113	4	3	$3^{1\frac{1}{2}}$	3^{h}	$3^{1\frac{1}{2}}$	2^{2}	2^{4}	Gilbert	2.45
D. OF MARLBOR'GH	102	1	2	$1^{1\frac{1}{2}}$	2^{1}	2^{1}	3^{1}	3^{h}	Bellizzi	40.95
PARRY	110	3	4	4	4	4	4	4	Coucci	2.10

Two-dollar mutuels paid—HER GRACE, $4.70, $3.00, out; CON AMORE, $2.80, out; DUCHESS OF MARLBOROUGH, out.

HER GRACE, in splendid condition, was taken in hand when reaching the first turn, shook off DUCHESS OF MARLBOROUGH without effort and held sway thereafter to win under stiff restraint. CON AMORE, rated along for six furlongs, was held perfectly safe when put to a drive. DUCHESS OF MARLBOROUGH, rushed hard on the inside to take command in the first five furlongs, held on well when shaken up. PARRY, fractious and breaking slowly from the outside, was unable to menace the leaders.

FIFTH RACE—Mile and seventy yards. Purse, $1,300; allowances. The Montpelier. For 3-year-olds. Start good from gates. Won driving; place, easily. Went to post at 4:35. Off at 4:37. Winner, T. Rodrock's ch. c. (3), by Ed Crump—Immortelle. Trained by owner. Value to winner, $950; second, $200; third, $100; fourth, $50. Time, 0:24 1-5, 0:48 2-5, 1:14 3-5, 1:41 2-5, 1:46.

Horses	Wgt.	Post	St.	¼	½	¾	Str.	Fin.	Jockeys	Straight
ANUBIS	104	5	3	1^{1}	$1^{1\frac{1}{2}}$	1^{1}	$1^{1\frac{1}{2}}$	$1^{3\frac{1}{2}}$	Todd	$13.90
SEMAPHORE	109	2	2	2^{1}	2^{1}	2^{1}	2^{2}	2^{4}	Coucci	.70
BIG BEAU	107	1	1	$5^{1\frac{1}{2}}$	5^{2}	5^{4}	4^{2}	3^{2}	Jones	4.05
YANCEY	105	6	5	3^{nk}	$3^{1\frac{1}{2}}$	3^{3}	3^{1}	4^{h}	Schutte	29.35
WELL PLAYED	106½	4	4	4^{2}	4^{4}	4^{4}	5^{4}	5^{4}	Hanford	7.35
POLO BAR	112	3	6	6	6	6	6	6	Gilbert	19.20

Two-dollar mutuels paid—ANUBIS, $29.80, $7.10, $3.70; SEMAPHORE, $3.00, $2.30; BIG BEAU, $2.60.

ANUBIS crossed over sharply impeding SEMAPHORE going to the first turn, went along steadily when in command and, responding willingly to punishment, withstood SEMAPHORE. Latter overcame interference at the first turn, went to the winner determinedly when entering the home stretch, but weakened approaching the finish. Coucci made a claim of foul which was not allowed. BIG BEAU came with belated speed after falling far out of contention. YANCEY showed a good effort. WELL PLAYED was never dangerous. POLO BAR did not fancy the footing.

SIXTH RACE—One and one-sixteenth miles. Purse, $1,000; claiming. For 3-year-olds foaled in Maryland. Start good from gates. Won easily; place, driving. Went to post at 5:05. Off at 5:10. Winner, R. Green's blk. m. (6), by Alibi—Mary Patricia. Trained by R. McKeown. Value to winner, $700; second, $150; third, $100; fourth, $50. Time, 0:24, 0:48, 1:14 2-5, 1:41 4-5, 1:49.

Horses	Wgt.	Post	St.	¼	½	¾	Str.	Fin.	Jockeys	Straight
BLACK PATRICIA	105	1	1	1^{1}	1^{1}	1^{2}	1^{4}	1^{3}	Todd	$5.90
BOKIE B.	105	3	2	6^{2}	6^{1}	3^{h}	3^{h}	2^{1}	Callahan	14.90
COLOSSAL	110	2	3	7	7	7	5^{2}	3^{1}	Shaw	6.15
BOSCOBEL	105	4	6	4^{1}	3^{h}	4^{4}	4^{1}	4^{4}	Coucci	1.95
HAGERSTOWN	109	6	4	2^{2}	2^{4}	$2^{1\frac{1}{4}}$	2^{h}	5^{2}	Watson	4.45
TULACH ARD	105	5	7	5^{h}	5^{h}	5^{h}	$6^{1\frac{1}{4}}$	6^{2}	Meade	14.25
MAJOR GENERAL	103	7	5	3^{2}	$4^{1\frac{1}{2}}$	6^{h}	7	7	Haines	7.30

Two-dollar mutuels paid—BLACK PATRICIA, $13.80, $7.60, $4.30; BOKIE B., $10.10, $5.80; COLOSSAL, $6.00.

BLACK PATRICIA sprinted into an easy lead, stalled off HAGERSTOWN and drew out easily in the final quarter mile. BOKIE B. worked her way up stoutly when reaching the back stretch and closed gamely. COLOSSAL, slow to get fully in stride, finished strong in the final issue. BOSCOBEL was unable to improve her position. HAGERSTOWN was used up forcing the pace and weakened fast when reaching the home stretch. MAJOR GENERAL was done early.

SEVENTH RACE—One and three-sixteenths miles. Purse, $1,000; claiming. For 3-year-olds and upward. Start good from gates. Won easily; place ridden out. Went to post at 5:40. Off at 5:41. Winner, W. E. Caskey, jr.'s br. g. (7), by Lucky Hour—Grace Cole. Trained by owner. Value to winner, $700; second, $150; third, $100; fourth, $50. Time, 0:24 2-5, 0:49 1-5, 1:15, 1:42 1-5, 1:55, 2:02 1-5.

Horses	Wgt.	Post	St.	¼	½	¾	Str.	Fin.	Jockeys	Straight
WILLIAM T.	113	8	6	$4^{1\frac{1}{2}}$	3^{2}	3^{4}	$1^{1\frac{1}{4}}$	1^{2}	Hanford	$1.80
GEN. LEJEUNE	108	4	3	$2^{1\frac{1}{4}}$	$2^{1\frac{1}{2}}$	$2^{1\frac{1}{4}}$	$2^{1\frac{1}{2}}$	$2^{2\frac{1}{2}}$	Callahan	13.90
KLIP DRIFT	108	1	1	1^{1}	$1^{1\frac{1}{2}}$	1^{h}	3^{4}	3^{4}	Gilbert	84.40
MONOCLE	109	5	8	8	8	$5^{1\frac{1}{2}}$	5^{4}	4^{h}	Shaw	11.50
DON TASKER	103	6	2	3^{h}	4^{2}	4^{4}	4^{h}	5^{10}	Todd	1.65
WRACK ROYAL	113	7	7	7^{2}	7^{2}	7^{1}	6^{2}	6^{h}	Watson	39.35
SYRIAC	113	3	5	$6^{1\frac{1}{2}}$	$6^{1\frac{1}{2}}$	8	7^{2}	7^{2}	Martin	6.70
SKIRT	110	2	4	5^{4}	5^{2}	6^{h}	8	8	O'Malley	81.10

Two-dollar mutuels paid—WILLIAM T., $5.60, $3.70, $3.30; GENERAL LEJEUNE, $9.90, $7.00; KLIP DRIFT, $16.80.

WILLIAM T., taken to the outside at once, gained fast when midway of the back stretch, reached the leaders when straightened into the home stretch and drew out steadily. GENERAL LEJEUNE, keep close to KLIP DRIFT, wore the latter down when hard urged, but could not withstand the winner. KLIP DRIFT, punished to take command, had good speed, but tired in the final quarter mile. MONOCLE, slow to get going, made up ground stoutly. DON TASKER went forwardly and had no mishaps. SYRIAC could never reach contention.

Pennsylvania Lifts Mat Ban on Londos

Philadelphia, Sept. 27 (A.P.).—The Pennsylvania State Athletic Commission announced today that it had voted to recognize Jim Londos as wrestling champion of the world.

At the same time, Commissioner Robert Nelson announced the lifting of a ban on Londos which prevented him from wrestling in Pennsylvania.

The twin decisions favorable to Londos, commissioners said, resulted after Ed (Strangler) Lewis and his manager failed to attend a commission meeting and press a claim that Londos should be banned from the State and as a world title claimant until he met Lewis.

Lou Daro, Los Angeles, offered evidence which indicated, the boxing solons ruled, that Lewis was under contract to meet Londos on the Coast, but failed to appear for the match.

AQUEDUCT ENTRIES.

(Associated Press.)

FIRST RACE—Five furlongs; purse, $800; conditions; the Adriana; for 2-year-old maiden fillies.

1 Greenstick 117	7 Leroline 117
2 Dustem 117	8 Brown Wren 117
3 Miss Snow 117	9 Terrykin 117
4 Nourishment 117	10 Wait Not 117
5 Slewfoot 117	11 Bright Pattern 117
6 Jean Brown 117	12 Torrid Zone 117

SECOND RACE—Six furlongs; purse, $800; conditions; for all age maidens.

1 Carlaro 105	4 First One 105
2 Nimbus 105	5 Utopian 105
3 Donate 120	6 Exiled 102

THIRD RACE—One mile; purse, $800; claiming; for 3-year-olds and upward.

1 Rip V. Winkle 115	4 Gold Prize 116
2 *War Plane 102	5 Sun Mission 114
3 *Glidelia 107	6 Moine 115

FOURTH RACE—Six furlongs; purse, $2,000; the Oakdale Claiming; for 2-year-olds.

1 How High 116	6 *Miney Myerson 117
2 Long Chance 110	7 Bankshot 107
3 Coat Tails 112	8 Bolilee 107
4 Colonist 114	9 Capsheaf 119
5 Gard. Message 120	

FIFTH RACE—Six furlongs; purse, $800; claiming; for 2-year-old nonwinners of two races.

1 Jean Brown 110	10 Via Appia 119
2 Golden Princess 115	11 †Rustic Spirit 103
3 Helen Lamaze 108	12 Moralist 110
4 Teta 109	13 *Walter H 117
5 Nutlet 117	14 Yonkers Flash 110
6 Showa 107	15 Newton Belle 114
7 H. A. Bentham 110	16 Calchas 122
8 Catino 110	17 Flagview 110
9 King Hollis 110	

SIXTH RACE—One and one-sixteenth miles; purse, $800; claiming; for 3-year-olds and upward.

1 St. Carl 105	7 *Sun Teatime 100
2 Aldershot 113	8 Robrack 112
3 Jubilation 110	9 Sun Friar 110
4 Cock Robin 110	10 †Pintail 103
5 Grey Light 112	11 James River 113
6 Mareve 106	

*5 lbs. apprentice allowance claimed.
†7 lbs. apprentice allowance claimed.
Weather, cloudy; track, good.

FAIRMOUNT RESULTS.

(Associated Press.)

FIRST—Six furlongs (chute); purse, $400; claiming; for 3-year-olds and upward; fillies and mares.
Justina, 114 (G. Fowler)...6.62 4.38 3.64
Premeditate, 110 (Gooler).......5.66 4.66
Litue Toots, 112 (R. Clemons)........4.78
Ojibway, The French Rose, Clare Bee and Monde also ran. Time, 1:17 1-5.

SECOND—Six furlongs (chute); purse, $400; claiming; for 4-year-olds and upward.
Senator Seth, 106 (Beck)...4.54 3.28 2.80
Cash Play, 111 (Knight)........3.82 3.24
All Columbia, 110 (Balzarette)........6.28
Birdie Wrack, Balzar, Old Kickapoo, Marcella Agnes, Dry Nation and Terror also ran. Time, 1:17 2-5.

THIRD—Six furlongs; purse, $400; claiming; for maiden 2-year-olds.
Ottie M., 112 (Clelland)...6.78 3.40 2.86
Chestnut Tree, 115 (G. Fowler)..5.94 3.92
Jim Macaw, 115 (Boganowski)........2.90
Easter Parade, *Miss Coquette, *Sweet Claire, Masked Pleasure, Hanover Jean, Jerry S., Poor Pan, Bubbabill also ran. Time, 1:18 4-5.
*Field.

FOURTH—Six furlongs (chute); purse, $400; claiming; for 4-year-olds and upward.
Monnie, 110 (Dovett)......7.52 3.94 3.72
Solus, 113 (Privett)..............6.64 6.94
Pangloss, 111 (G. Fowler)............5.50
Morroll, Vingo, Miss Peggy, My Beauty, Aristocrat, *Pride of Texas, Joan K., *Frank Light also ran. Time, 1:17 3-5.
*Field.

FIFTH—Mile and 70 yards; purse, $500; claiming; 3-year-olds and upward.
Duelist, 106 (J. Meyer)....10.10 5.46 4.94
Dacite, 111 (J. Dupuy)......... 9.16 6.38
Hal Dwyer, 105 (Hendrick)...........13.20
Pacheco, Happy Lad, Ellen D., Kuvera, First Mission also ran. Time, 1:49 4-5.

SIXTH—One and one-quarter miles; purse, $400; claiming; for 4-year-olds and upward.
Domina, 104 (Sauter)...... 7.84 4.68 3.08
Hold Hard, 107 (Bracken)...... 6.04 3.88
Astra Khan, 104 (Balzarette)........ 3.66
Dick Porter, Nosegay, Louisville, Si Relief, Gertrude Reade also ran. Time, 2:41 2-5.

SEVENTH—Six furlongs (chute); purse, $400; claiming; 4-year-olds and upward.
Oleman Sunshine, 109 (Dupuy) 4.70 3.26 2.90
Tarpon, 111 (Clelland)........ 6.56 4.48
Birthday Gift, 113 (Beck)........... 3.48
Distress Signal, Minot, King Halma, Marabou, Guffle, Patricia McKeon also ran. Time, 1:17.

EIGHTH—Mile and 70 yards; purse, $400; claiming; 3-year-olds.
Donup, 110 (Dupuy) 5.80 3.66 3.14
Portmess, 109 (Cooper) 6.86 4.68
Bag o' Gold, 106 (Horn) 3.58
Olga, Garden Seat, Prince Farthing, Beauty Bride, Silent Vote also ran. Time, 1:51 1-5.

WOODBINE RESULTS.

(Associated Press.)

FIRST—Six furlongs; purse, $800; claiming; for 2-year-olds.
Maetico, 111 (F. Mann).... 7.85 4.80 3.10
Rome Vennie, 111 (Townrow).. 8.90 5.20
Mischiefmaker, 110 (Luther)........ 7.15
Walter Jr., Mynah, Meany, *Margie Lou, Golly, *Absinthe, Dome and Bonnieness also ran. Time, 1:13 1-5.
*Field.

SECOND—Six furlongs; purse, $800; claiming; for 3-year-olds and upward.
Deduce, 115 (F. Mann).... 4.75 2.75 2.50
Wachet, 111 (Mattioli) 2.80 2.60
Solis Gills, 114 (Legere) 4.50
Red Ronald, Sabina H., Zonda, Dais, Federal Reserve, Dunrode, *Fair Charter, *Wild Kitty also ran. Time, 1:13.
*Field.

THIRD—Two miles; purse, $1,000; Roysterer Steeplechase; for 3-year-olds and upward, maidens and winners of one race.
†Hamptonian, 151 (Harroway) 3.65 2.25 2.05
Channing L., 156 (E. Kennedy) 3.00 2.45
‡Capt. Somers, 146 (McCann)......... 2.60
‡Jack Whittier, Single B., †Rockdale, Long Prince, Porcelain, Tombolo, Flag Rock and Mastery also ran. Time, 3:57 4-5.
†Clark entry. ‡Whittier entry.

FOURTH—One and one-eighth miles; purse, $2,500 added; Stanley Stakes; for 3-year-olds, Canadian foaled.
Spey Crest, 111 (Curran).. 4.10 2.70 2.40
Miss Gormley, 111 (Mattioli).... 2.65 2.45
Easter Dandy, 109 (H. Thomas)..... 3.65
Tabson, Fly Fisher, Chaste Morn, Lord Rockville and Clarry also ran. Time, 1:55 3-5.

FIFTH—One and one-eighth miles; purse, $800; claiming; Westminster Plate; for 3-year-olds and upward.
Homelike, 113 (Vercher).. 14.90 6.20 3.50
*Fire Brigade, 107 (Madely).... 5.00 3.20
Clear Sky, 107 (Dougherty) 5.40
*Elcidio, Bright Day, Top Hattie, *Friendly Ways, Rejuvenation, Strongheart, Angry Lass, Petulant, Bold Bendigo also ran. Time, 1:54 3-5.
*Field.

SIXTH—Mile and a sixteenth; purse, $1,200; Seagram Cup Handicap; 3-year-olds and upward.
Broadway Lights, 106 (Mattioli) 4.50 2.90 2.05
Magyar, 113 (Mundon).......... 4.00 2.30
Deedie, 113 (G. Riley)............. 2.10
Prince Peter and Omareen also ran. Time, 1:46 4-5.

SEVENTH—One mile and 70 yards; purse, $800; claiming; for 3-year-olds and upward; Canadian foaled.
Roche d'Or, 111 (Mattioli). 7.65 4.05 3.05
Par Excellence, 111 (H. Thomas) 12.75 6.65
Duchess of York, 111 (Townrow)..... 3.85
Sea Kale, Step Off, Gay Parisian and Manotacks also ran. Time, 1:46 4-5.

AT THE POST

with Bill Bennings

DEAR AL: HAVRE DE GRACE RACE TRACK, SEPT. 27.

Things picked up a bit here today. Principally, because I had four winners and not a first choice out of the money. However, tomorrow's another day and a tougher card, but I'll be around battling for you.

What a field named for the $20,000 Eastern Shore tomorrow. The entries read like they have rounded up every juvenile that's broke its maiden. Twenty-eight are entered but a field of not more than 15 is expected to go to the post. AL.

FIRST RACE—METAURUS has had a lot of racing experience and has been close many times. An off track should not hinder his chances. **STEALING AWAY** may improve off that last to take the place. **AL JOLSON** showed a flash of speed last week and may be the dangerous one.

SECOND RACE—My old friend **CHOSEN PAL** has a very good chance in this with a soft track to ease her ailing dogs. That last is hardly true. **MARPLOT** and **FORT DEARBORN** are back after victories and will be the ones to beat.

THIRD RACE—MISS CORRINE drops down several pegs and should lead these home. **BUBOLA** seems to be in shape and should take the place money. **MOCKER'S** last was a beaut. **BLACK PATRICIA** and **BOKIE B** ran one, two today and if sent back are dangerous.

FOURTH RACE—MARGARET MC has shown she is a fit horse now and appears to be a good bet. **STAR LASSIE** showed speed in Chicago and likes the going. **THOUGHTS** had speedy trials and may upset the top pair.

FIFTH RACE—TECHNIQUE (I may have to eat this one after the race), has a good chance for the big money, I do believe. Qualified with a handy victory here and is on the improve, the clockers say. Set all the pace for **LADYSMAN** at Chicago and gets a fine shift in the weights. **LADYSMAN** for the place and **CATERWAUL** for third. **KERRY PATCH** takes on weight and will miss that straightaway course.

SIXTH RACE—JOLLY PILOT, in addition to that fine race the other day, moves up on an off track and will be mighty hard to beat here. **DODGSON** and **UNENCUMBERED** are the ones to fear.

SEVENTH RACE—RUANE likes the track distance and is fit as that last victory indicates. **POTENTATE** and **GARLIC** for the rest. **GENERAL LEJEUNE** is a threat if sent back.

WOODBINE ENTRIES.

(Associated Press.)

FIRST RACE—Six furlongs; the Breeders' Sales Plate; for 2-year-olds.

1 §Canny Age 109	8 ‡Taximan 109
2 Heap Good 104	9 ‡Money Man 109
3 Pensweep 120	10 Mish Mash 109
4 Doer 109	11 Die Cast 106
5 †Juniam 109	12 ‡Khaki John 114
6 Pharcrest 112	13 ‡By the Sea 106
7 †Pertoxical 109	

†R. H. New entry.
‡Thorncliffe Stable entry.
§C. Smythe entry.

SECOND RACE—Six furlongs; purse, $800; the Doncaster Plate; for 2-year-old maidens.

1 Corsinax 106	10 Chatterfol 115
2 Circle Roman 112	11 *Polo Pass 112
3 Fair Billy 112	12 All Roses 105
4 †Syndic 105	13 Jean W 105
5 R'tlesnake Tom 112	14 Polly Ewell 112
6 Mestallup 106	15 Ladykin 112
7 Lady Hilda 106	16 Animation 112
8 Flashy Flight 112	17 Rough Waters 112
9 Smoke Cloud 112	18 Energetic Boy 115

†Mrs. R. E. Webster and E. James entry.

THIRD RACE—About 2½ miles; purse, $1,000; the John Peel Steeplechase Handicap; for 3-year-olds and upward.

1 Judge Fardy 152	4 Fair Marion 153
2 †Balm'l Tattoo 153	5 †Poisy Ivy 145
3 Young Prince 163	

†Brier Farm and Gordon F. Perry entry.

FOURTH RACE—One and one-sixteenth miles; purse, $3,000 added; the Maple Leaf Stakes; for 3-year-olds and 4-year-old fillies.

1 Earthen Jar 113	6 Speywood 111
2 Royal Guest 111	7 †Fess 120
3 Quetol 104	8 Foggy Dew 113
4 Shady Well 111	9 †Poppin Cracker 104
5 Fatal Gift 115	

†Thorncliffe Stable entry.

FIFTH RACE—One and one-eighth miles; purse, $800; the Chisney Plate; for 3-year-olds and upward.

1 Herendeen 116	9 Locara 106
2 Make Believe 113	10 Phil R 106
3 Big Storm 106	11 Isostasy 113
4 Black Jewel 106	12 Oscar 113
5 Dark Altos 106	13 Oil Rite 108
6 Dunrock 108	14 Toreslong 113
7 Sir Rogers 113	15 Baltimore 113
8 Visionary Hour 106	16 Rejuvenation 116

SIXTH RACE—Six furlongs; purse, $800; the Voltigeur Handicap; for all ages.

1 Bubbling Out 118	5 Hazel Gumberts 108
2 Eleusagon 106	6 Fair Jack 117
3 Wacket 113	7 Donny Johnny 117
4 Partisan 118	

SEVENTH RACE—One and one-eighth miles; purse, $800; the Chisney Claiming; for 3-year-olds and upward.

1 General Toy 116	9 Sunchen 108
2 Oregon Pir 113	10 Tempter 108
3 Double Dare 113	11 Companion 108
4 Cons Water 113	12 Lommern 113
5 Confidential 113	13 Upset Lad 116
6 Al Canale 113	14 Huraway 109
7 St. Tuscan 116	15 Bright Day 113
8 Bill Seth 108	

*Apprentice allowance claimed.
Weather, clear; track, fast.

HAVRE DE GRACE ENTRIES.

(Associated Press.)

FIRST RACE — Six furlongs; purse, $1,000; claiming; for 2-year-old maidens.

1 Al Jolson 114	10 Indian Boy 114
2 Dunora 111	11 Post Brigade 114
3 Nutriment 111	12 *Prom Girl 106
4 Lezev 111	13 Running Play 114
5 *Beau Mystere 109	14 Hut 111
6 Fair Crest 111	15 Half Hour 111
7 Metaurus 114	16 Bravissima 111
8 Pure Pact 114	17 *Sky Haven 109
9 Stealingaway 114	18 Axon 114

SECOND RACE—One and one-sixteenth miles; purse, $1,000; claiming; for 3-year-olds and upward.

1 *Tinita 105	9 *You Darling 100
2 *Irish Maiden 106	10 †*Prince Fox 103
3 Marplot 116	11 Vimont 113
4 Heighe Bob 116	12 Mud 108
5 *Master Singer 103	13 Tenant 113
6 ‡Golden Rock 108	14 ‡Lucky China 108
7 Fort Dearborn 116	15 †*Coady 108
8 Chosen Pal 108	16 Shaun Padriac 108

†W. C. Weant entry.
‡M. Cooper and Mrs. D. Yates entry.

THIRD RACE—One and one-sixteenth miles; purse, $1,000; claiming; for 3-year-olds and upward, fillies and mares.

1 Bokie B 105	7 Lucky Racket 105
2 Mocker 106	8 *Freshet 100
3 Bubola 113	9 *Dusky Maiden 105
4 *Black Patricia 105	10 Lillybet 105
5 *Southtour 100	11 *Bessie S 100
6 *Miss Corrine 103	

FOURTH RACE—One and one-sixteenth miles; purse, $1,000; claiming; for 3-year-olds and upward, fillies and mares.

1 *Margaret Mc 108	7 Infernal 108
2 *Thoughts 100	8 *Anna V. L 100
3 Fervid 113	9 Merry Mack 110
4 *Village Vamp 103	10 *Flageolet 100
5 *Blue Damsel 100	11 Paula L 110
6 *French Honey 100	12 Star Lassie 113

FIFTH RACE—Six furlongs; purse, $20,000 added; the Eastern Shore Handicap; for 2-year-olds.

1 Tiger Cat 106	15 Technique 112
2 †Caterwaul 117	16 ‡Pomponius 114
3 Cutie Face 104	17 Miss Purray 109
4 Illusive 118	18 §Golden Way 111
5 ‡Poppyman 112	19 Rush Hour 110
6 Head Play 120	20 †Easy Day 112
7 Okapi 107	21 Union 106
8 Trace Call 104	22 Acautaw 115
9 §The Pelican 112	23 ¶Jungle King 106
10 †Disdainful 115	24 †The Darb 110
11 Balios 115	25 Barn Swallow 115
12 Muslet 102	26 ‡Crown's Glory 117
13 Kerry Patch 123	27 Misguide 113
14 Wave On 106	28 ‖Ladysman 126

†C. V. Whitney entry.
‡Mrs. John Hay Whitney entry.
§J. E. Widener entry.
‖W. R. Coe entry.
¶Greentree Stable entry.

SIXTH RACE—One and one-sixteenth miles; purse, $1,000; claiming; for 3-year-olds and upward.

1 Black Strap 108	5 Justa King 105
2 Dodgson 109	6 *Unencumbered 108
3 W. in Chancery 106	7 Jolly Pilot 111
4 *Flam'g Mamie 108	8 Lonely Boy 108

SEVENTH RACE—One and one-sixteenth miles; purse, $1,000; claiming; for 3-year-olds and upward.

1 †Little Stokes 108	9 Garlic 113
2 †Lady Blue 100	10 Fife 105
3 Zone 108	11 *Potentate 108
4 *Homework 103	12 *Ruane 111
5 Tuffy G 108	13 Flying Max 116
6 *Vandal 108	14 *Zembla 108
7 *Spurn 108	15 †Gen. Lejeune 108
8 Worthington 106	

†C. C. and W. A. Smithson entry.
*Apprentice allowance claimed.
Weather, cloudy; track, sloppy.

FAIRMOUNT ENTRIES.

(Associated Press.)

FIRST RACE—One mile (out of chute); purse, $400; claiming; for 3-year-olds and upward.

1 Doctor Happy 109	9 *Montferrat 112
2 *Title Star 106	10 Glorious Swan 106
3 Atlas 114	11 *Clela 104
4 *Hipaloma 104	12 Tonight 109
5 Gypsie Chief 117	13 Bad Axe 104
6 Silverman 114	14 *Fall Belle 104
7 *Royal Cariaris 112	15 *Delma Dunn 106
8 Jack Murphy 117	16 *Lucky Pal 107

SECOND RACE—Six furlongs (out of chute); purse, $400; claiming; for 3-year-olds and upward.

1 *Straight Eight 109	9 John Speed 112
2 Bad News 114	10 Flying Ace 114
3 *Petite Noyes 104	11 *Estin 109
4 Agnes Sorel 109	12 Take Off 117
5 Kenneth W 112	13 Runaway Kid 109
6 *Lavendar Lady 101	14 Terrier 111
7 *Gurgler 111	15 Sis Largo 111
8 King Cherokee 114	16 *Sprig 107

THIRD RACE—Six furlongs (out of chute); purse, $400; claiming; for 3-year-olds and upward.

1 Albazano 112	9 *Polycron 108
2 Mr. Vestris 117	10 One Long Hop 117
3 *Infanta 104	11 *Absurdity 109
4 Meleachee 114	12 *Chr. Paschen 107
5 *Thelma O 104	13 Overboard 114
6 *Sun Worship 107	14 *Birdie Wrack 112
7 Brinkley 112	15 *Joan K 108
8 *Wega 109	16 *B'nie Hughes 104

FOURTH RACE—One and one-sixteenth miles; purse, $400; claiming; for 4-year-olds and upward.

1 Black Panther 111	6 Tom Ward 115
2 Duelist 115	7 Bird of Prey 109
3 Jack Biener 115	8 Vagabond 109
4 Herb Ashby 115	9 Checkmate 109
5 Interior 112	10 Alma 108

FIFTH RACE—Six furlongs (out of chute); purse, $400; the Globe-Democrat Claiming; for 3-year-olds and upward.

1 *Great Artist 112	7 *Dr. Parrish 114
2 *Mak'g Bubbles 107	8 Wild Hour 110
3 Best Maifou 109	9 *Transforma'n 108
4 *Norias 109	10 *Rain or Shine 112
5 *Preferred 107	11 Anne L 113
6 *The Fr. Rose 109	

SIXTH RACE—Six furlongs (out of chute); purse, $400; claiming; for 2-year-old colts and geldings.

1 Cut Price 109	7 Easter Parade 109
2 Parkersburg 112	8 Capt. Joy 113
3 Maechute 109	9 Whizzing D 109
4 Bell Cap 109	10 Hugue 109
5 Winged Wind 109	11 Candy King 109
6 Maj. Gomez 112	12 Thru Omond 113

SEVENTH RACE—One and one-sixteenth miles; purse, $400; claiming; for 4-year-olds and upward.

1 Crowned Head 117	6 Morocco 111
2 Trice 115	7 Mint Toddy 109
3 Visionary 111	8 F. Ambassador 115
4 Westko 115	9 Chiclero 117
5 Ham 118	

EIGHTH RACE—One mile and 70 yards; purse, $400; claiming; for 3-year-olds and upward, fillies and mares.

1 *Cupidity 111	10 *Verda French 101
2 *Calzona 107	11 Gloria Diane 102
3 *Stella F 107	12 *Southl'd Belle 111
4 Deserve 112	13 *Miss Mildred 104
5 *Fair Catch 111	14 *Business 111
6 Disdame 116	15 *Pat. McKeon 104
7 *Draha 111	16 *Shasta Charm 111
8 Abstain 112	17 *Little Toots 104
9 *Elizabeth S 104	

*Apprentice allowance claimed.
Weather, threatening; track, muddy.

LINCOLN FIELDS ENTRIES.

(Associated Press.)

FIRST RACE—Six furlongs; purse, $800; for 2-year-old maiden fillies.

1 *Nanny D 107	11 Scram 115
2 *Brilliant Girl 107	12 Hi. Explosive 112
3 *Syrinx 107	13 Tea Topics 112
4 Go Easy 112	14 *Sunny Flower 107
5 Battling Girl 112	15 Little Gertie 112
6 *Bright Ch'nut 107	16 New Baby 107
7 Flora Wildair 112	17 Honey Trace 112
8 *Mockey 107	18 Stately Lady 112
9 *Red Cinders 109	19 Rose Bowl 112
10 *Elmira 107	20 Hi. Complexion 115

SECOND RACE—Six furlongs; purse, $800; claiming; for 3-year-olds and upward.

1 *Raffler Con 108	10 *Nazdar 108
2 Trycobel 113	11 The Dipper 113
3 *Infinity 113	12 Panchio 118
4 Running Water 116	13 *Peace Lady 105
5 Circus Parade 108	14 Big Play 108
6 *Phantasime 108	15 *Polyp 104
7 *Jargon 108	16 Town Limit 110
8 War Time 113	17 Roycrofter 113
9 Lazy Mary 105	

THIRD RACE—Five and one-half furlongs; purse, $800; claiming; for 2-year-olds.

1 Night Jasmine 106	10 Joe Macaw 109
2 Lillian Z 106	11 Elegy 106
3 Tom Jack jr 115	12 Spill 109
4 Just Buck 109	13 Kilmore 115
5 Sand Boot 112	14 Simon 109
6 *Flirting 104	15 *Terry Lass 101
7 Sizzling 112	16 Puttalong 106
8 Politians Best 106	17 Captain Logan 112
9 *Lugen Luggage 104	

FOURTH RACE—Six furlongs; purse, $800; claiming; for 3-year-olds and upward, fillies and mares.

1 *Doris Jean 106	4 Durva 113
2 Plumage 113	5 *Shaker Lady 103
3 *Dollar Pr'cess 105	6 *Lady General 100

FIFTH RACE—Seven furlongs; purse, $800; the Keystone Country Club; for 3-year-olds.

1 *Etcetera 108	4 *Flying 109
2 Switch 113	5 Habanero 115
3 *Altmark 111	6 *Thundertone 107

SIXTH RACE—One and one-sixteenth miles; purse, $800; claiming; for 3-year-olds and upward, fillies and mares.

1 *Pretti Sing 105	7 *Brush 105
2 *Miss Perfect'n 108	8 *Blameless 105
3 Harum Scarum 110	9 *Oh Yeah 105
4 Dawn Mist 108	10 *Cousin Judy 100
5 *Cuddle 108	11 *Underdun 105
6 *Taddywawa 108	12 Subtlety 105

SEVENTH RACE—One and one-sixteenth miles; purse, $800; claiming; for 3-year-olds and upward.

1 *Tonow 100	7 Plutarch 113
2 *Scimitar 108	8 Scandal Sheet 108
3 Rocky Way 113	9 Battle Ax 113
4 *Sudden 108	10 J. A. Weil 113
5 *Watch Girl 105	11 Winnie Jo 110
6 Adsum 108	

EIGHTH RACE—One and one-sixteenth miles; purse, $800; claiming; for 3-year-olds and upward.

1 Clasbys Choice 108	7 Big Business 113
2 Dispatch 108	8 Winona Lady 105
3 *James T 103	9 *Alto 108
4 *Black Bull 108	10 *Arcturus 108
5 *Piecemeal 100	11 St Nazaire 108
6 Quibbler 113	12 *Beton 108

*Apprentice allowance claimed.
Weather, cloudy; track, muddy.

LINCOLN FIELDS RESULTS.

(Associated Press.)

FIRST—Six furlongs; purse, $800; claiming; maiden 2-year-olds.
Hasty Maiden, 109 (Finnerty) 111.40 53.26 23.18
Bianos, 112 (T. P. Martin).... 7.78 4.56
Cicero, 112 (Moran)................ 6.94
Float On, *Kaposia, Knowledge, Miss Sparkling, Warble, Palatine, *Prince Vine, *Evidently, Mystic Knight also ran. Time, 1:16 4-5.
*Field.

SECOND—Six furlongs; purse, $800; claiming; 3-year-olds and upward.
Tadcaster, 109 (Chiavetti)..15.54 6.72 5.34
Cayuga, 113 (Finnerty).......... 4.80 4.50
Highfoot, 105 (T. P. Martin).......... 3.56
*Beton, *Verity Ballot, *Lillian Tobin, Bay Rose, Butch, Grey Kitty, Portmanteau, Smear, Wee Drop also ran. Time, 1:15 2-5.
*Field.

THIRD—Six furlongs; purse, $800; claiming; 2-year-olds.
Get Ready, 109 (Laidley) 27.32 12.56 6.32
Cresta Run, 109 (G. Elston).. 7.46 3.32
Star Brook, 111 (Carroll)............ 2.68
Next Call, Black Nose, Transbird, Patricia Grey, Oziti, Bonnie Marita also ran. Time, 1:15 4-5.

FOURTH—Six furlongs; purse, $800; claiming; 3-year-olds and upward.
Martie Flynn, 108 (J. Lane).10.34 4.66 3.52
Polly's Folly, 107 (G. Arnold)... 3.32 2.92
Forget Not, 110 (Wright)...........17.58
Hamburger Jim, Dunny Boy, Elkhart, Essential, *Roycrofter, Hoosier Prince, Donday, *Eddie Lehmann also ran. Time, 1:14 2-5.
*Field.

FIFTH—Six furlongs; purse, $800; allowances; 3-year-olds and upward.
Little America, 108 (Calvert).3.48 2.90 2.48
Portcodine, 111 (Parke)......... 5.44 3.78
Scream, 109 (Fronk)................ 5.32
Step Liz, Very Well, Betty Derr, Actuarius, Colonial Belle also ran. Time, 1:14 2-5.

SIXTH—One and one-sixteenth miles; purse, $800; claiming; for 4-year-olds and upward.
Deemster, 110 (Montgomery) 7.44 4.62 4.16
Inferno Lad, 110 (Cunningham) 7.20 5.78
Blue Law, 110 (Wright)............. 5.82
Billy Champ, Aregal, Chum, Matthew, Comstockery and Wise Lee also ran. Time, 1:48 3-5.

SEVENTH—One and one-sixteenth miles; purse, $800; claiming; 3-year-olds.
Barashkova, 109 (Martin) 3.14 2.50 2.42
Lady General, 99 (Calvert).... 10.78 5.08
Last Attempt, 109 (Chiavetti)....... 3.96
Happy Play, Gay Prince, Dad Meiners, Patangon, Winona Lady also ran. Time, 1:50.

EIGHTH—One and one-sixteenth miles; purse, $800; claiming; 3-year-olds.
Anita Ormont, 107 (Lane). 9.54 5.12 5.76
Bright Beauty, 102 (Martin)... 6.58 5.86
Side Step, 107 (Parke) 10.84
Curmudgeon, Hatteras, Happy Fellow, Puppet also ran. Time, 1:49 1-5.

AQUEDUCT RESULTS.

(Associated Press.)

FIRST—Five furlongs; purse, $800; claiming; maiden 2-year-olds.
Brother Carr, 105 (Rose)... 8-1 4-1 2-1
Satin Shoes, 102 (Prior) 2-1 1-1
Swinwood, 105 (Long) 6-5
Friscoville, Sir Gareth, Denon, Truett Junior, Excelsior, Wild Papoose, West Main, Oral, Helpful, Woco also ran. Time, 1:01 4-5.

SECOND—Two miles; purse, $1,200, added; Queensboro Steeplechase Handicap; 3-year-olds and upward.
Rideaway, 137 (Smoot) .... 11-5 Out Out
Blue Banner, 138 (Stoddard)... Out Out
Indigo, 142 (McKinney) .... Out
Only three started. Time, 4:06 2-5.

THIRD—Six and a half furlongs; purse, $800; claiming; 3-year-olds and upward; maidens and winners of one race.
Caerleon, 111 (Bernius) 7-1 5-2 7-5
Dancing Boy, 110 (Hardy) 5-1 5-2
Donate, 111 (Robertson) 2-1
Herkimer, Device, Deferred, Jim Moss, Lillie D., Black Dance, Wayden, Panax, Sun Imp, Brash also ran. Time, 1:21 2-5.

FOURTH—Six furlongs; purse, $2,000; Arverne Handicap; 3-year-olds and upward.
Vander Pool, 112 (Mills) ... 9-2 1-1 Out
Halcyon, 114 (Robertson .... 2-5 Out
Pardee, 110 (Malley) 1-1
Morfair also ran. Time, 1:12.

FIFTH—Five furlongs; purse, $800; claiming; maiden 2-year-olds.
Merry Chatter, 110 (Co'letti) 12-1 5-1 5-2
Flying Sailor, 110 (Richards).... 5-2 7-5
Shady Girl, 102 (Henson) 4-1
Gulfelano, Georgian, Dunbar, Pressa Hon, Mont Baldy, Polaire, Guiderail, Step Pretty, Zorana, Dark Amber, Home Gossip also ran. Time, 1:01 3-5.

SIXTH—One and one-eighth miles; purse, $800; claiming; 3-year-olds and upward.
Ala Carte, 110 (Horn) .... 8-5 2-5 Out
McGonigle, 112 (Wholley) .... 3-5 Out
Little Nap, 109 (Bernius) .... Out
Call Play also ran. Time, 1:52.

THE MORNING LINE

AT HAVRE DE GRACE.

FIRST RACE.

Al Jolson	6-1	Indian Boy	6-1
Dunora	15-1	Post Brigade	30-1
Nutriment	15-1	Prom Girl	15-1
Lezev	20-1	Running Play	30-1
Beau Mystere	20-1	Hut	20-1
Fair Crest	6-1	Half Hour	15-1
Metaurus	5-2	Bravissima	8-1
Pure Pact	12-1	Sky Haven	15-1
Stealingaway	2-1	Axon	20-1

SECOND RACE.

Tinita	20-1	You Darling	20-1
Irish Maiden	12-1	†Prince Fox	10-1
Marplot	5-2	Viment	15-1
Heighe Bob	20-1	Mud	8-1
Master Singer	12-1	Tenant	30-1
‡Golden Rock	20-1	‡Lucky China	20-1
Fort Dearborn	3-1	†Coady	10-1
Chosen Pal	4-1	Shaun Padriac	15-1

†W. C. Weant entry.
‡M. Cooper and Mrs. D. Yates entry.

THIRD RACE.

Bokie B	10-1	Lucky Racket	12-1
Mocker	8-1	Freshet	30-1
Bubola	5-1	Dusky Maiden	30-1
Black Patricia	3-1	Lillybet	12-1
Southtour	15-1	Bessie S	30-1
Miss Corinne	3-1		

FOURTH RACE.

Margaret Mc	3-1	Infernal	20-1
Thoughts	20-1	Anna V. L	20-1
Fervid	10-1	Merry Mack	20-1
Village Vamp	4-1	Flageolet	20-1
Blue Damsel	8-1	Paula L	30-1
French Honey	12-1	Star Lassie	4-1

FIFTH RACE.

Tiger Cat	30-1	Technique	12-1
†Caterwaul	7-2	‡Pomponius	5-2
Cutie Face	10-1	Miss Purray	30-1
Illusive	15-1	§Golden Way	12-1
‡Poppyman	6-1	Rush Hour	15-1
Head Play	20-1	†Easy Day	20-1
Okapi	20-1	Union	30-1
Trace Call	20-1	Acautaw	15-1
§The Pelican	12-1	¶Jungle King	20-1
†Disdainful	7-2	†The Darb	7-2
Balios	6-1	Barn Swallow	20-1
Muslet	30-1	‡Crowning Glory	6-1
Kerry Patch	3-1	Misguide	10-1
Wave On	15-1	‖Ladysman	5-2

†C. V. Whitney entry.
‡Mrs. J. H. Whitney entry.
§J. E. Widener entry.
‖W. R. Coe entry.
¶Greentree Stable entry.

SIXTH RACE.

Blackstrap	10-1	Justa King	30-1
Dodgson	4-1	Unencumbered	4-1
W. in Chancery	10-1	Jolly Pilot	3-1
Flaming Mamie	6-1	Lonely Boy	30-1

SEVENTH RACE.

†Little Stokes	3-1	Garlic	4-1
Lady Blue	20-1	Fife	20-1
Zone	20-1	Potentate	4-1
Homework	12-1	Ruane	6-1
Tuffy G	12-1	Flying Max	6-1
Vandal	15-1	Zembla	20-1
Spurn	20-1	†Gen. Lejeune	3-1
Worthington	10-1		

†C. C. and W. A. Smithson entry.

Additional Sports on Page 14

LOANS HORNING
South Washington, Va.
Diamonds—Watches—Jewelry
Take All Buses 10th St. and Pa. Ave.

TO THE RACES
Havre de Grace
Special De Luxe Lounge Car
Leaves Terminal at
619 12th St.
Between F and G
At 11:00 A. M.
$2.75 Round Trip
$1.50 One Way
Bus will also stop at Annapolis Hotel Bus Terminal, 1119 H St. N.W. Phone Nat. 0058.
Washington, Va. & Md. Coach Co. Arnold Operated. Phone Nat. 7397.

TO THE COLORED FAIR
Horse Racing—Shows—Dancing.
WEST FALLS CHURCH, VA.
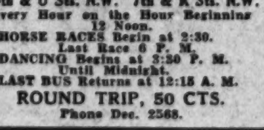
BUSES WILL LEAVE FROM
10th & U Sts. N.W. 7th & R Sts. N.W.
Every Hour on the Hour Beginning 12 Noon.
HORSE RACES Begin at 2:30.
Last Race 6 P. M.
DANCING Begins at 3:30 P. M.
Until Midnight.
LAST BUS Returns at 12:15 A. M.
ROUND TRIP, 50 CTS.
Phone Dec. 2568.

SAINTS BOW, 7 TO 6, TO CENTRAL

Mount Pleasanters Rally Near End to Win Out.

RENEWING their gridiron rivalry after a lapse of a year, Central eked out a 7-6 victory over St. John's in a well-played game in Wilson Stadium yesterday afternoon. The Mount Pleasanters triumphed over their opponents by the same score in their last meeting.

St. John's faced Central's second team at the start of the fray and had things pretty much its own way. Near the end of the first period, with Francis Jordan a walking, or rather running delegate, the Cadets drove to Central's 15-yard line on a series of stabs off tackle. A 20-yard pass on a well-executed play from Johnny McCarthy to Joe Cullinane brought the touchdown. McCarthy's drop kick for the extra point was wide.

Bert Coggins rushed his first-stringers into the game at this juncture and they immediately proceeded to carry the fight to their rivals. Near the end of the first half, King, Koscis and Porter, alternately smashing through the line and encircling the ends, marched to the Saints' 2-yard line. But on the next play Koscis fumbled a poor pass from center and Stanley recovered for the Cadets just as the half ended.

A 25-yard run by King placed the ball on St. John's 8-yard line shortly after hostilities were resumed and Koscis edged over the final stripe after three dives into the line. King added the extra and winning point with a placement kick.

St. John's.	Position.	Central.
Cullinane	L. E.	Swift
Bruno	L. T.	Cloffey
Stanley	L. G.	Hughes
Lock	Center	Myers
Dixon	R. G.	Allan
Daly	R. T.	Raub
Sullivan	R. E.	Moody
McCarthy	Q. B.	Gates
Simone	L. H.	Porter
Tayman	R. H.	Richardson
Jordan	F. B.	Raffel

Central	0	0	7	0	—7
St. John's	6	0	0	0	—6

Touchdowns—Cullinane, Koscis. Point after touchdown—King (placement). Substitutions—(Central) Koscis, Stuart, Dunlap, King, Fisher, Pistolas, Nicolopoulos, Hay, Lynch, Cleveland, Gibbons; (St. John's) Council, McCulloch, Dixon. Referee—McClure (Brown). Umpire—O'Meara (Gonzaga). Head linesman—Cohill (Michigan State).

Pinckney and Chase Shine at Columbia U.

Two local boys, who made good in high school football ranks in the District and nearby, are doing the same at Columbia University under the biting tongue of Coach Lou Little.

They are Larry Pinckney, 190-pound back, who played with Gonzaga and Central and gained all-high rating in 1929, and Harry Chase, 170-pound end, who played at Washington-Lee High, at Ballston, Va. Both played in the Middleburg game last Saturday, which Columbia won, 60-0.

Junior Playground Net Play Postponed

Wet courts yesterday caused the postponement until today of the final match of the Junior Playground Tennis League, in which Georgetown will meet Raymond in three singles and two doubles matches.

The presentation of team trophies and individual silver tennis balls will be made by Miss Sibyl Baker, director, of District playgrounds.

The matches start at 3:30 o'clock at the Chevy Chase Playgrounds.

Mrs. McClelland Wins Manor Ringer Tourney

The ringer tournament for women at the Manor Golf Club ended yesterday and found Mrs. E. M. McClelland as champion by virtue of her low score of 62. Mrs. Al G. Pray was second with 63, and Mrs. E. C. Schroedel and Miss Helen Dettweiler tied for third prize with 64 each.

In the Class B, which includes women with handicaps over 18, Mrs. D. M. McPherson placed first and Mrs. R. E. Jones second. The competition was started April 15.

HAVRE DE GRACE
RACES
De Luxe Motor Coaches
Leave
1416 F Street N. W.
11 A. M.
ROUND TRIP, $2.75
THE CAPITAL TRACTION CO.
NAtional 1075

RACES TODAY
Havre de Grace
EASTERN SHORE HANDICAP
$20,000 ADDED
SIX OTHER RACES.
Special Penna. R. R. train 12:05 p. m. direct to track. Buses leave 1416 F st. nw at 10:45 a. m. direct to track. Eastern Standard Time.
ADMISSION.
Grand Stand and Paddock, $1.65, including tax.
FIRST RACE AT 2.15 P. M.

$2 CLUBHOUSE $2
Today we will "CLEAN UP." From the smartest clique of men operating in Maryland comes the inside information on the third race. They have a mud-running fool that is one of the long shots. He will make all the favorites, such as BLACK PATRICIA, BUBOLA and BOKIE B., look like plow horses. This is one of the best things of the entire meeting. Our other horse goes in the sixth race and also is plenty price. Will easily beat JOLLY PILOT, BLACK STRAP, WARD IN CHANCERY and all other favorites. TODAY is the DAY OF DAYS. Don't be surprised when we slam over these two babies and don't pass them up. You will never forgive yourself if you miss them. We are so supremely confident today that we stake our reputation on the result. Sold on all news stands or call Met. 3387 for free delivery service.

HAVRE DE GRACE RACES
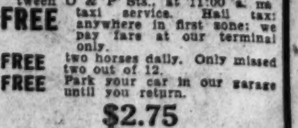
DE LUXE COACHES leaving daily from terminal, 1419 N. Capitol St., between O & P Sts., at 11:00 a. m.
FREE taxi service. Hail taxi anywhere in first zone; we pay fare at our terminal only.
FREE two horses daily. Only missed two out of 12.
FREE Park your car in our garage until you return.
$2.75
Round Trip
Downtown leaving from Eye St., between 13th & 14th Sts. nw., on vacant lot.
James Still on the Job. Phone PO. 4811.

THE POST'S CONSENSUS AT HAVRE DE GRACE

The following consensus has been compiled by The Post from the selections of the leading handicappers of the turf. The figures show how the selections were rated.

CONSENSUS OF LEADING HANDICAPPERS

First race	Second race	Third race	Fourth race	Fifth race	Sixth race	Seventh race
Steal. Away (25)	Ft. Dearborn (23)	Bubola (20)	Margaret M. (16)	Ladysman (36)	Jolly Pilot (34)	Flying Max (24)
Metaurus (24)	Marplot (22)	Bl'k Patricia (16)	Village Vamp (13)	Caterwaul (13)	Dodgson (18)	Ruane (15)
Al Jolson (13)	Mud (8)	Mocker (11)	French Honey (10)	Kerry Patch (10)	Black Strap (13)	Potentate (11)

BENNINGS, WASHINGTON POST

Metaurus	Chosen Pal	Miss Corrine	Margaret Mac	Technique	Jolly Pilot	Ruane
Stealing Away	Marplot	Bubola	Star Lassie	Ladysman	Dodgson	Potentate
Al Jolson	Fort Dearborn	Mocker	Thoughts	Caterwaul	Unencumbered	Garlic

LOUISVILLE TIMES, ASSOCIATED PRESS

Half Hour	Fort Dearborn	Black Patricia	Star Lassie	Ladysman	Jolly Pilot	Flying Max
Post Brigade	Coady	Southtour	Margaret Mac	Disdainful	Dodgson	Ruane
Stealing Away	Marplot	Mocker	Fervid	Head Play	Ward-In-Chancery	Worthington

THE ONCE OVER

By H. I. PHILLIPS

THE FORGOTTEN MAN.

I AM the Forgotten Man.

* * * * *

I'VE BEEN forgotten so long I forgot the time when the forgetting began.

* * * * *

THE MAIN trouble is that my landlord remembers me.

* * * * *

AND I am never overlooked by the income tax collector.

* * * * *

THE MORTGAGE holder, the butcher and the gas meter reader never let me slip their minds.

* * * * *

THE COLLECTOR for the Time-Payment auto recalls me, and the song of the bill collectors is "I remember, I remember."

* * * * *

I AM the Man Nobody Knows, always excepting the writer of those "Please remit" letters.

* * * * *

I WORK hard for very little money and my wife forgets to run the house on a budget.

* * * * *

I GO to work with the birds and return when the cows come home, but the kiddies forget that I can't sleep while the radio is on.

* * * * *

I LIVE honestly, decently and honorably, but the neighbors forget me when they throw a swanky party, a wedding, a house-warming or a clambake.

* * * * *

I AM a commuter and have ridden on the same road for seventeen years, but the railroad forgets me when it comes to a matter of arranging a decent schedule and giving me a seat to and from town.

* * * * *

I HAVE managed to own my own home for a long time, never defaulting on a mortgage interest payment, but the banker seems to forget me when I come in for a temporary extension.

* * * * *

I HAVE been with the same company eleven years, but the other day when I spoke to the boss in the elevator he smiled blankly and said: "Hello, where are you working now?"

* * * * *

AT LUNCH only yesterday the waiter, after taking my order, came back twenty minutes later and asked "Have you ordered yet, sir?"

* * * * *

I HAVE had the same doctor for four years, but when I went to his office last week his secretary made me give my name and pedigree before she would let me see him.

I SERVED in the World War and got a medal for something or other but when I write Washington about a disability allowance I get a form letter saying there is no such person.

* * * * *

THE MAN next door remarked to me on the train four years ago, "We have some great poker parties. I must ask you over the next time," but that's the last I ever heard of it.

* * * * *

I JUST stepped into a telephone booth and asked the operator for a number. Nothing has come of it yet.

* * * * *

I AM the Forgotten Man.

INCENTIVE.

PROBABLY one of the things that makes a man fight to be President of the United States is the prospect of having a flower named after him at the dahlia shows.

ECONOMY.

Mr. McKee, New York's new retrenching mayor, has been asked to throw out the first ball at the world series, it is reported, and has agreed with the understanding that it will be the only ball used during the series.

ONLY THIRTY MILLION?

There are thirty million radios in the United States. Mike country, may she never be wrong; Mike country may she always be right! But right or wrong, mike country!

(Copyright, 1932.)

Today's Happenings

Meeting—Washington Philatelic Society, 1518 K street northwest, 8 p. m.

Luncheon—Lions Club, Mayflower Hotel, 12:30 p. m.

Luncheon—Optimist Club, Hamilton Hotel, 12:30 p. m.

Banquet—Women's Missionary Society of Combined Lutheran Churches, Hamilton Hotel, 6:30 p. m.

Luncheon—Rotary Club, Willard Hotel, 12:30 p. m.

Luncheon—D. C. Bankers Association, Willard Hotel, 12:45 p. m.

Card party—Acacia Chapter, O. E. S., Southern Dairies, 60 M street northeast, 8 p. m.

Meeting—Argo Lodge, B'Nai B'rith, Jewish Community Center, 8:15 p. m.

"EVERY DAY MOVIES"

By DENYS WORTMAN

"He said if he didn't call by Tuesday to forget about him."

Daily Cross-Word Puzzle

ACROSS.

1 Oil of hog's fat after rendering
5 Espouses
9 For
12 Central American tree
13 A region
14 Floor covering
15 Prepared leaves used for beverage (pl.)
16 Discontinuous
18 Giving loud and harsh sound
20 Projecting part of building
21 Twig of woody plant
22 One of race formerly dominant in Peru
24 Mark denoting omission
27 Scoffer
30 Native form of metal
31 A chirping
33 Personality
34 A service at close of repast
36 A thicket of bushes
38 Rise and fall of waters
39 Marsh
40 A common laborer
42 Minute cone on stream of lava
47 That which checks
49 An earth
50 Serviceableness
51 Additional
52 Seize
53 Directed
54 Moistens with liquid
55 Expedited

DOWN.

1 Allows
2 Encourage
3 Vociferate
4 Want
5 Walked through
6 One of the British Isles
7 Predetermine
8 Pouch
9 Made ready
10 Tracks worn by wheel
11 A molding
17 Contest of speed
19 Marked with small spots
23 Lower
24 A food fish
25 Exist
26 Returned
27 Congeal
28 Incite
29 Mottled streak in wood
32 Grapple
35 Function of angle in right-angled triangle
37 Decrees
39 Ignites
40 The Apostle of the Gentiles
41 Gaelic
43 Vexatious person or thing
44 Strike vigorously
45 Inland body of water
46 Scrutinized
48 Use needle and thread

YESTERAY'S ANSWER.

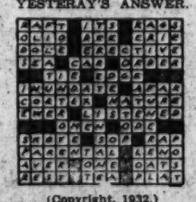

(Copyright, 1932.)

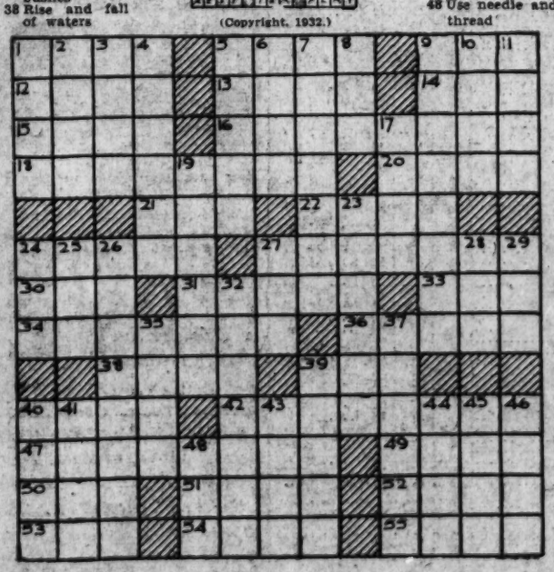

DICK TRACY—Get Thee Behind Me . . .

Baby Mine

MINUTE MOVIES

(All rights protected by the George Matthew Adams Service. Trade Mark Registered U. S. Patent Office.)

By Ed Wheelan

THE GUMPS — *Follow the Gumps in the Colored Comic Section of The Sunday Post* — *The Beehive*

GASOLINE ALLEY — *Don't miss this feature in colors in The Sunday Post.* — *A Change of Plans*

WINNIE WINKLE, THE BREADWINNER — *See the Winkle Family in colors in The Sunday Post.* — *One Hundred Dollars—With Sound*

Dial Flashes

By ROBERT D. HEINL.

PLAY-BY-PLAY descriptions of the world series opening game will be heard over both WMAL and WRC at 1 o'clock this afternoon when the New York American League champions meet the Chicago Cubs in the Yankee Stadium.

Ted Husing will draw the Columbia world series assignment, but will share the microphone with Pat Flanagan, of WBBM, and Bob Elson, of WGN, both of Chicago. Graham McNamee will lead off for N. B. C. and later give way to Tom Manning, of WTAM, Cleveland, and Hal Totten, of WMAQ, Chicago, who will do the play-by-play descriptions.

AIR-O-TORIALS, a new all-Washington feature presented by Alan Kaufman, will be heard for the first time this morning (WRC, 9:15 o'clock). Mr. Kaufman has apparently inherited some of the ability of Herbert Kaufman, noted author, his cousin, who, by the way, is also a Washingtonian.

Memories of old-time barn dances will be recalled by the Corn Cob Club of Virginia. (WRC, 10 p. m.)

Retired after twenty years' service in the United States Marine Band, Robert E. Clark, great trombonist, starts a radio series. (WMAL, 7:30 p. m.).

THE Fu Manchu radio presentation is a good production, but too much "allee same-ee" Sherlock Holmes, even to having one of the latter's principal actors. The Sax Rohmer offering would be more effective if more original. Also if Dr. Fu Manchu could be better presented as the sinister Chinese character he is supposed to be instead of the conventional, hoarse, hissing villain offerred to the radio audience.

HARRY S. NEW, former Postmaster General, will deliver a few appropriate remarks for the Republicans (WJZ, 10:30 p. m.). The last time Mr. New was on the radio he was accidentally picked up by his old hunting guide in the Northern wilds. "That's my old friend Harry," the guide, now dead, exclaimed in delight as he recognized the voice.

Virginia Rea will sing selections from "Sweethearts," Victor Herbert's operetta, tonight at 9 o'clock (WRC).

What happens when Aunt Julia learns of the substitution of a couple of stray cats for the lost Persians will be told in the "Maud and Cousin Bill" Booth Tarkington episode ("Our Daily Food," WJZ, 10:30 a. m.).

Tommy Stokes, of the United Press, will do a little election prognosticating this afternoon ("Going to Press," WMAL, 4:45 o'clock).

"PINAFORE" and "The Five o'Clock Girl" are to be heard in miniature (Jack Frost, WJZ, 8:30 p. m.). Josef Pasternack will be on the conductor's dais.

THE tentative schedule of N. B. C. football game broadcasts follows:

October 8 (WJZ), Minnesota-Purdue and (WEAF), Columbia-Princeton; October 15 (WEAF), Ohio State-Michigan and (WJZ), held open, and October 22 (WEAF), Dartmouth-Harvard and (WJZ), Yale-Army.

October 29 and November 5 and 12 have been held open on both WEAF and WJZ. November 19 (WEAF), Yale-Harvard and (WJZ), Notre Dame-Navy; November 24, Thanksgiving Day (WEAF), Cornell-Pennsylvania and (WJZ), held open; November 26 (WEAF), Notre Dame-Army and (WJZ), held open, and December 3 (WEAF-WJZ), Army-Navy.

Local Artists Are Invited.

Local artists have been invited by the Art League of Washington to submit one to three paintings each for the first quarterly Washington Art Show, which opens October 3. Paintings must be delivered at the league building by Friday.

ON THE AIR TODAY

WEDNESDAY, SEPTEMBER 28.

WRC—National Broadcasting Co. (316 Meters, 950 Kilocycles.)

6:45 a. m.—Health Exercises.
8:00 a. m.—Pie Plant Pete.
8:15 a. m.—Morning Varieties.
8:30 a. m.—Cheerio.
9:00 a. m.—Miss Sanico.
9:15 a. m.—"Air-O-Torials," by Alan Kaufman.
9:30 a. m.—Flying Fingers.
10:00 a. m.—Thru Lighted Windows.
10:15 a. m.—National Home Hour.
10:30 a. m.—Oenia Ponariova, mezzo-soprano.
10:45 a. m.—Betty Crocker.
11:00 a. m.—Breen and De Rose.
11:15 a. m.—Radio Household Institute.
11:30 a. m.—U. S. Army Band.
12:00 (noon)—Johnny Marvin, tenor.
12:15 p. m.—On Wings of Song.
12:30 p. m.—Hessick Correct Time.
12:31 p. m.—National Farm and Home Hour. Speakers, H. H. Bennett and W. C. Henderson.
1:00 p. m.—World Series Broadcast.
4:00 p. m.—Song Souvenirs.
4:30 p. m.—Tea Dansante.
4:45 p. m.—Lady Next Door.
5:00 p. m.—Swanee Serenaders.
5:30 p. m.—RKO Radio Columnist.
5:45 p. m.—O. K. Circle.
6:00 p. m.—Waldorf Astoria Orchestra.
6:30 p. m.—Colonial Weather Forecast.
6:31 p. m.—Drifting and Dreaming.
6:45 p. m.—Wilkins Quarter-Hour. Marguerite Cromwell, soprano.

WILKINS COFFEE PROGRAM
MARGUERITE CROMWELL
Rudolph Schramm & His Music
(EVERY MON., WED., FRI.)

7:00 p. m.—Amos 'n' Andy.
7:15 p. m.—Wheatenaville.
7:30 p. m.—Maxwell House.
7:45 p. m.—Goldbergs.
8:00 p. m.—Big Time.
8:30 p. m.—Wakefield Songbirds.
8:45 p. m.—Today and Yesterday.
9:00 p. m.—Goodyear Program, Featuring Virginia Rea.
9:30 p. m.—Mobiloil Concert.
10:00 p. m.—Corn Cob Pipe Club of Virginia.
10:30 p. m.—Echoes of the Palisades.
11:00 p. m.—Nellie Revell.
11:15 p. m.—Last-Minute News.
11:17 p. m.—St. Regis Orchestra.
12:00 (midnight)—Ralph Kirbery.
12:05 a. m.—Pennsylvania Orchestra.
12:30-1:00 a. m.—Diamond Orchestra.

WOL—American Broadcasting Co. (1229 Meters, 1,310 Kilocycles.)

7:00 a. m.—Musical Clock.
8:00 a. m.—Chimes, Birthdays.
8:05 a. m.—Musical Clock, continued.
9:55 a. m.—Police Flashes.
10:00 a. m.—Concert Waltzes.
10:30 a. m.—Requests Hour.
11:30 a. m.—Songs We Love.
11:45 a. m.—Piano Pieces.
11:50 a. m.—Weather Report.
12:00 (noon)—Organ Echoes.
12:30 p. m.—Luncheon Dance Music.
1:00 p. m.—Sign Off.
2:00 p. m.—Sports and Music.
4:15 p. m.—Louis Rothschild.
4:30 p. m.—Otis Miller, steel guitar.
4:45 p. m.—Salon Musicale.
5:00 p. m.—Something for Every One.
5:30 p. m.—Crazy Crystal Quartet.
5:45 p. m.—Lelia Endicott and Mae Davis.
6:00 p. m.—Dr. Cameron Tango Troubadours.
6:29 p. m.—Weather Report.
6:30 p. m.—K. O. Reilly.
6:45 p. m.—Marvin Gardner, barytone.
7:00 p. m.—Dinner Concert.
7:30 p. m.—Today in Sports.
7:45 p. m.—Sunshine Girl.
8:00 p. m.—Silver Crescent Orchestra.
8:15 p. m.—Romeo Guaraldi, piano.
8:30 p. m.—Royal Hawaiians.
8:45 p. m.—You Have to Have Something.
9:00 p. m.—Good Night.

WMAL—Columbia Broadcasting System. (475.9 Meters, 630 Kilocycles.)

8:00 a. m.—Salon Musicale.
8:30 a. m.—One-Man Hill-Billy Band.
8:45 a. m.—Ellen H. Wheatley, pianist.
9:00 a. m.—Jack Little.
9:15 a. m.—Melody Magic.
9:30 a. m.—Tony Wons.
9:45 a. m.—Jean Abbey.
10:00 a. m.—Stridler Sisters.
10:15 a. m.—Better Business Bureau Talk for Women, Sarah P. Muchmore.
10:30 a. m.—Melody Parade.
10:45 a. m.—Arizona Range Songs.
11:00 a. m.—Nell Vinick, beauty adviser.
11:15 a. m.—Morning Moods.
11:45 a. m.—Ben Alley, tenor.
12:00 (noon)—Harrod Orchestra.
12:15 p. m.—Lotus Orchestra.
12:45 p. m.—Jemima Songs.
1:00 p. m.—World Series Opening Game.
3:15 p. m.—Lee Colvin, piano.
3:30 p. m.—Mme. Belle Forbes Cutter.
3:45 p. m.—Eton Boys.
4:00 p. m.—Captivators.
4:30 p. m.—Westphal Orchestra.
4:45 p. m.—Going to Press.
5:00 p. m.—Improvisations.
5:15 p. m.—Primer for Town Farmers.
5:25 p. m.—Frank Young, pianist.
6:00 p. m.—Irene Beasley.
6:15 p. m.—Stern Orchestra.
6:30 p. m.—Ina Holtzscheiter and Catherine Gross, duets.
6:45 p. m.—Funnybones.
7:00 p. m.—Myrt and Marge.
7:20 p. m.—Connie Boswell.
7:30 p. m.—Robert E. Clark, trombonist.
7:45 p. m.—Angelo Patri, "Your Child."
8:00 p. m.—Edwin C. Hill, "Presidential Poll."
8:15 p. m.—Singin' Sam.
8:30 p. m.—Kate Smith.
8:45 p. m.—Musical Fast Freight.
9:00 p. m.—Royal Canadians.
9:30 p. m.—Eno Crime Club.
10:00 p. m.—Music That Satisfies.
10:15 p. m.—Easy Aces.
10:30 p. m.—Stern Orchestra.
10:45 p. m.—Meyer Davis' Arabian Nights' Orchestra.
11:30p. m.—Charles Carlile, tenor.
11:45 p. m.—Riviera Orchestra.

Hotel Executives Feted By Harrington Manager

Douglas C. Shaffer, manager of the Hotel Harrington, entertained a group of Washington hotel executives at luncheon yesterday in honor of Dr. R. B. Ludy, president of the Ludy Hotel, of Atlantic City, and his assistant, S. W. Stearns.

Among those present were Houston F. Harper, proprietor of the Houston Hotel; William C. Ruff, manager of the Park Lane; Nathan Sinrod, manager of the Hay-Adams; Doll N. Zirkle, manager of the George Mason Hotel, of Alexandria, Va.; Dr. Ludy, Mr. Stearns, Mr. Shaffer and Rexford L. Holmes.

Band Concert

UNITED STATES NAVY BAND.
Band Stand, Navy Yard, 3 p. m.

March, "The Submarine Force".....Banter
Overture, "Mignon".....Thomas
Solo for cornet, "Stars in a Velvety Sky".....Clarke
Musician Earl Miller.
Grand scenes from the opera, "La Boheme".....Puccini
Ballet suite, "La Source".....Delibes
(a) Pas des voiles.
(b) Andante.
(c) Variatia.
(d) Danse Circassienne.
Grand march, "Pomp and Circumstance".....Elgar
Excerpts from "Spring Time".....Romberg
Valse, "Southern Roses".....Strauss
Rhapsody, "Second Hungarian".....Liszt
"Anchors Aweigh."
"The Star-Spangled Banner."

Stocks Move Slightly Higher On Rail, Steel and Motor Aid

Small Gains and Losses Recorded as Sales Total 1,398,770 Shares.

New York, Sept. 27 (A.P.).—Financial markets struggled through inconclusive trading today, and closing prices were irregular.

Stocks moved sluggishly higher, under leadership of rail, steel and motor issues, but professionals finally accepted profits with the result that final quotations showed a liberal mixture of small gains and losses, the balance slightly favoring the upside.

Extreme gains by shares in the three above-mentioned groups amounted to a point or two. The market got temporary assistance from declaration of regular dividends by American Can and Allied Chemical, although both actions had been expected.

Estimates of steel ingot production bore out earlier forecasts that some further improvement had appeared, and available car loadings reports for last week suggested a continuation of the recent favorable trend. Some carrier executives are noticeably more optimistic.

Shares of Drug, Inc., dropped six points in response, apparently, to word that L. K. Liggett, one of its leading subsidiaries, faced reorganization unless rental costs were reduced. Otherwise price movements were fairly narrow.

U. S. Steel common held a fraction of a 2-point rise and Bethlehem also retreated from a similar gain. Allied Chemical lost a point net, while American Telephone was slightly lower; so were Santa Fe and Union Pacific in the rail division, although New York Central, Baltimore & Ohio, Canadian Pacific, Northern Pacific and Southern Pacific were slightly higher.

Du Pont, American Smelting, National Biscuit, General Motors, Chrysler, Mack Truck, North American and Montgomery-Ward also finished with some improvement. Oils were again quiet. Sales totaled 1,398,770 shares.

The abundance of money on tap for attractive investment media, especially those with shorter maturities, was strikingly reflected in the very favorable terms on which the United States Treasury was able to sell its latest bill offering. The rate, something less than a quarter of 1 per cent, was the lowest average since these bills began appearing nearly three years ago, and contrasted with the discount of slightly more than 3 per cent at which one issue was sold in 1930.

To what extent steel operations are likely to pick up this fall is somewhat more probematical now than when the forecasters were issuing their optimistic statements several weeks ago. There has, however, been an increase in tonnage, mostly in orders for miscellaneous products, although these in themselves are scarcely enough to make an appreciable impression on earnings and better orders from the larger consumers are being anxiously awaited. American Metal Markets calls the steel price situation "fairly satisfactory." As for actual production, it says demand for tubular goods and sheets has shown a "quite substantial" increase over last month.

THE MARKETS AT A GLANCE

What the Stock Market Did

	Tuesday.	Monday.
Advances	246	81
Declines	172	443
Stocks unchanged	115	97
Total issues traded in	533	621

Stocks.

Inconclusive trading marked stocks. Small losses and gains were recorded in irregular fluctuations, but with the advantage slightly on the upside. Rails, steels and motors led the market. The turnover was 1,398,770 shares.

Bonds.

Feeble rallies failed to save bonds from a loss of three-tenths. Trading was extremely dull. The day's sales reached $8,337,000.

Curb.

Price changes, both in losses and gains, were narrow. The sales volume dropped to 170,000 shares. Utility issues held steady.

Wheat.

Backbone was put into the grain market by Eastern buying, ending early weakness. Price changes were small. September wheat sold at 52⅛ cents.

Cotton.

The later deliveries sold off 5 to 7 points, while October contracts gained 3 points. December closed at 7.43, a loss of 5 points under Monday's price. Liverpool hedged.

THE METAL MARKETS.

New York, Sept. 27 (A.P.).—COPPER—Quiet; electrolytic, spot and future, 6¼.
TIN—Easy; spot and nearby, 24.30; future, 24.65.
IRON—Quiet; unchanged.
LEAD—Easy; spot, New York, 3.30; East St. Louis, 3.15.
ZINC—Steady; East St. Louis, spot and future, 3.25.
ANTIMONY—5.65.

CHICAGO STOCKS.

(Furnished by W. B. Hibbs & Co.)

	Bid.	Ask.
Yellow Taxi	10	11
Thompson	12	13
Wahl	½	¾
Butler Bros.	3	3¼
Nat'l Leather	½	¾
Swift	9¼	9¾
Swift International	18½	18¾
Libby McNeil & Libby	2⅝	3
Midwest Oil	⅝	½
City Con com	1	½
City Con pf	1	5
Edison	75½	79
Public Service $100 par	43	50
Public Service no par	45	47
Quaker common	86	88
Quaker pf	102½	104
Bendix	14⅜	15
Borg Warner	11⅝	12
Ill Brick	4½	
U. S. Gypsum	24½	25½
Great Lakes Dk. and Dredge	10	10½
Associated Apparel Ind.	2	
Balaban & Katz	5½	15
Cons. com	½	
Cons pf	2¼	2¾
Electric Household	5	5¾
McCord	2	4½

BONDS SINK LOWER ON DULLER TRADING

Average Loss of Three-Tenths Made in Turnover of $8,337,000.

New York, Sept. 27 (A.P.).—The bond market jogged about uneasily today and, after some feeble late rallies, ended on a slightly lower level.

It was an extremely dull session, sales totaling only $8,337,000, par value. The average for 60 corporate bonds lost three-tenths of a point.

An air of indifference generally marked the trading in most domestic issues and, while speculative loans moved uncertainly, high grade mortgages, as a whole, were fractionally firmer.

The Canadian government's $60,000,000 offering of 4 per cent one-year gold notes was oversubscribed.

Most of the low-priced railway liens rallied sufficiently to close with fractional plus signs.

New York Central and New Haven bonds were soft. Nickel Plate 6s recorded the largest turnover in the carrier group, 92 bonds changing hands at a gain of ¼ of a point.

Utilities and industrials exhibited little enthusiasm. Issues of International Telephone, American & Foreign Power, Postal Telegraph, Western Union and Consolidated Gas were up from fractions to a point. Heavy selling came into United Drug 5s, which lost 4½ points. Loans of Shell Union and Skelly Oil were weak. Texas Corporation 5s improved.

United States Government obligations were steady and dull. The Australians were the most active of the foreign department, reaching new 1932 peaks with gains of around a point.

INVESTMENT TRUSTS.

(Quotations furnished by Waggaman, Brawner & Co., Inc., and Slauson & White Co.)

	Bid.	Ask.
Corporate Trust Sh. Ac. Ser.	1.83	2.10
Corporate Trust Sh. AA Ser.	1.85	2.10
Corporate Trust Sh. Old Ser.	2.02	
Diversified Trustee Sh. Ser. C	2.45	2.70
Dividend Shares, Inc.	1.70	2.20
Nation-Wide Ser. B	2.90	3.20
North Amer. Tr. Sh. Ser. 1953	2.04	
North Amer. Tr. Sh. Ser. 1955	2.09	2.28
North Amer. Tr. Sh. Ser. 1956	2.09	2.25
Sup. Corp. of Am. Ser. AA & BB	1.75	1.90
Sup. Corp. of Am. Ser. C	5.00	5.50
U. S. E. L. P. S. Ser.	2.90	3.20
U. S. E. L. P. S. Voting	9½	10¼
Amer. Bankstock Corp.	2¼	2¾
Cumulative Trust Shares	3.12	

TREASURY CERTIFICATES.

(Reported by Chas. D. Barney & Co.)

Rate.	Maturity.	Bid.	Offer.
3⅛	Oct. 15, 1932	100 15-32	100 17-32
3¼	Dec. 15, 1932	100 29-32	100 31-32
3⅜	Feb. 1, 1933	101 12-32	101 14-32
3¾	Mar. 15, 1933	101 22-32	101 24-32
2	Mar. 15, 1933	100 16-32	
2	May 2, 1933	101	101 2-32
1½	June 15, 1933	100 23-32	100 25-32
3	May 2, 1934	102 16-32	102 20-32
2½	Aug. 1, 1934	100 23-32	100 25-32
3	June 15, 1935	101 18-32	101 20-32
3¼	Aug. 1, 1936	101 28-32	101 30-32
1¼	Sept. 15, 1933	100 17-32	100 19-32
3¼	Sept. 15, 1937	101 6-32	101 8-32

BALTIMORE SECURITIES.

Baltimore, Sept. 27.—Closing prices:

C & P Tel Balto pf	114½
Con G E L & P	64½
Con G E L & P 5% pf	97

Illinois Central Rail Head Reports Improved Trade

New York, Sept. 27 (A.P.).—L. A. Downs, president of the Illinois Central Railroad, said today that he felt "a lot better" about the business outlook.

"Traffic on the Illinois Central," he asserted, "at present is running about 7 per cent below a year ago. Loadings have been improving week by week and the improvement is continuing. People in our territory are encouraged.

"Our previous estimates of earnings were too low. We will do better during the balance of the year than we expected at the time we borrowed from the Reconstruction Finance Corporation. We will not make any more applications to the R. F. C. for loans this year."

When the road applied for aid it estimated a net loss of $6,939,798 for 1932. Mr. Downs would not attempt a forecast of earnings over the remainder of this year.

Crude Oil Output Cut 13,050 Barrels

Daily Average Production of 2,178,550 Units Is Reported.

New York, Sept. 27 (A.P.).—Daily average gross crude oil production in the United States decreased 13,050 barrels in the week ended September 24, totaling 2,178,550 barrels, the American Petroleum Institute's weekly summary indicates. Daily average production east of California decreased 16,150 barrels to 1,696,650 barrels.

Refineries representing 93.6 per cent of estimated total capacity, operated at 58.3 per cent of their capacity, reported daily average runs of crude oil to stills as 2,104,000 barrels. Daily average the previous week for refineries representing 93.6 per cent of total, operated at 57 per cent of capacity, was 2,058,000 barrels.

Daily average cracked gasoline by refineries representing 95.4 per cent of total charging capacity was 422,000 barrels. Daily average the previous week by refineries representing 95.4 per cent of total was 444,000 barrels. Imports of crude and refined oils at principal United States ports totaled 951,000 barrels against 639,000 barrels.

Raw Sugar Price Drops On Duty Free Offerings

New York, Sept. 27 (A.P.).—Raw sugar declined 1 point today under increased offerings of nearby duty frees.

The sales reported included 22,500 bags of Philippines for October arrival at 3.13 and 9,000 bags for November arrival at 3.12 to a local refiner, and 22,500 bags of Philippines for December arrival, at 3.11, to an outport refiner.

Lumber Orders Increase.

New York, Sept. 27 (A.P.).—During the past month orders at the sawmills increased appreciably over the record of previous weeks, the National Lumber Manufacturers Association reports.

Gasoline Prices Reduced.

Cleveland, Ohio, Sept. 27 (A.P.).—The Standard Oil Co. of Ohio today announced a reduction of one-half cent a gallon for all grades of gasoline, effective tomorrow.

Retail Auto Sales Gain, Sloan Says

"First Real Rise" Staged, General Motors Head Tells Hoover.

(Associated Press.)

Alfred P. Sloan, jr., president of the General Motors Corporation, told newspapermen after a conference with President Hoover yesterday that he had reported retail sales in the automobile business during August had experienced their "first real rise since the depression began."

He was introduced by Secretary Chapin, who was a leader in the Hudson Motor Co., until his recent appointment as head of the Commerce Department. He said that "only the general business situation was discussed."

"During August," Sloan said he informed the President, "we experienced a nice uplift in our end of the automobile business. This rise was sustained during the first part of September and we feel that it reflects a general return of confidence in business and industry."

Nickel Plate Notes Placed on Deposit

35½ Per Cent of Total $20,000,000 Issue Back New Plans.

New York, Sept. 27 (A.P.).—Holders of 35½ per cent of the $20,000,000 New York, Chicago & St. Louis (Nickel Plate) Railroad Co. 6 per cent notes maturing next October 1 have deposited their securities under the refunding plan advanced by the railroad, it was stated today.

In addition, holders of an additional 10 per cent have indicated their willingness to deposit. Under the plan, the Reconstruction Finance Corporation has agreed to advance 25 per cent cash against the maturity, provided the noteholders agree to extend the balance for three years.

The management of the road has stated that the Reconstruction Finance Corporation offer is conditional upon acceptance of the plan by a substantial majority of the noteholders.

CURB PRICE SHIFTS NARROW IN TRADING

Utility Isues Hold Firm in Lighter Sales Volume of 170,000 Shares.

New York, Sept. 27 (A.P.).—Stocks moved narrowly today in a quiet Curb Market session, which was representative more of professional than public operations. Transfers totaled 170,000 shares against 210,000 yesterday. Prices were irregular at the close.

The standard issues were about steady, with Indiana dipping ⅜, but Gulf advanced more than a point and Imperial was up a fraction.

The metal stocks were somewhat mixed. A slight weakening of lead prices and apathy in the copper market were ignored by Newmont, which gained nearly a point. New Jersey Zinc was down slightly.

Utilities were steady. Electric Bond & Share and Cities Service were fractionally lower, while United Light & Power A gained a shade. Commonwealth Edison advanced 2 points in quiet trading.

Market thinness was illustrated in quiet dealings in Aluminum Co., Dow Chemical and Great Atlantic & Pacific, gains of 2 to 3 developing in the first two, while the chain store stock reacted 4 on an odd-lot transaction.

BANK STOCKS

New York, Sept. 27 (A.P.).—Over the counter market.

BANKS.

	Bid.	Asked.
Chase National	42⅛	44½
Commercial	178	185
Fifth Avenue	1140	1240
First National	1750	1840
Manhattan	39¼	41¼
National City	54½	56½
Public	32½	34½

TRUST COMPANIES.

Bankers	68½	70¼
Brooklyn Trust	202	217
Cen. Hanover	153	157
Chemical	109½	115½
Continental	19½	21½
Corn Exchange	71½	74½
Empire	28	30
Guaranty	337	350
Irving	27	29
Manufacturers	33¾	35¾
N. Y. Trust	97	101
Title G. & Z.	49	52
United States	1540	1640

INSURANCE.

Aetna Cas.	40	42
Aetna Fire	30½	32½
Aetna Life	19¾	21¾
Agricultural	38	43
Am. Surety	17	19
Balt. Amer.	3½	4½
Boston	340	365
Bonn Gen. Life	40	43
Fid. & Dep.	45	49
Firemen's Ins.	8	9½
Frank Fire	14½	16½
Glens Falls	22	24
Globe & Rut.	115	135
Great Amer.	13½	15½
Hanover	24½	26½
Hartford Fire	38½	40½
Home Ins.	17½	19¼
Mass. Bond	29½	34½
National Fire	37½	39½
National Liberty	4	5½
Nor. River	1¼	1¾
Phoenix	42½	44½
Prov. Wash.	17½	19½
Public Fire	4	5½
St. Paul Fire	102½	107½
Security Life	350	400
Travelers	408	420

U. S. Grain Exports Up 905,000 Bushels Net

(Associated Press.)

Grain exports from the United States last week amounted to 1,412,000 bushels, against 507,000 bushels the previous week and 1,677,000 in the corresponding week of last year.

Commerce Department figures yesterday gave the following comparisons between last week's exports and those of the week before:

Wheat, 1,022,000 bushels against 51,000 bushels; barley, 238,000 against 102,000; corn, 103,000 against 217,000; oats, 49,000 against 137,000; no exports of rye were reported for either week.

MONEY MARKETS

FOREIGN EXCHANGE.

New York, Sept. 27 (A.P.).—Foreign exchange irregular. Great Britain in dollars, others in cents.

Great Britain—Demand, 3.45⅛; cables, 3.45⅛; 60-day bills, 3.44⅛.
France—Demand, 3.91⅛; cables, 3.91⅛.
Italy—Demand, 5.12⅜; cables, 5.12⅝.
Belgium—Demand, 13.86½.
Germany—Demand, 23.78.
Holland—Demand, 40.13½.
Norway—Demand, 17.46.
Sweden—Demand, 17.73.
Denmark—Demand, 17.93.
Switzerland—Demand, 19.26½.
Spain—Demand, 8.17.
Portugal—Demand, 3.15.
*Greece—Demand, 1.61½.
*Poland—Demand, 11.30.
*Czechoslovakia—Demand, 2.96¼.
*Jugoslavia—Demand, 1.76.
*Austria—Demand, 14.00.
*Roumania—Demand, .59¾.
Argentina—Demand, 28.79.
*Brazil—Demand, 7.87.
Tokyo—Demand, 24.12½.
Shanghai—Demand, 30.12½.
Montreal—Demand, 90.50.
Mexico City—Demand (silver peso), 31.90.
*Nominal.

NEW YORK.

Call money steady, 2 per cent all day; time loans steady, 60 days, 1@1¼; 3-6 months, 1¼@1½ per cent; prime commercial paper, 2. Bankers' acceptances unchanged.

Bar silver easier, ½ lower at 27¾.

LONDON.

Money, ⅝ per cent. Discount rates—Short bills, ½@⅝; 3-month bills, ⅝@¾ per cent.

Bar silver quiet, ⅛ lower at 17½d.

PARIS.

Three per cent rentes, 83 francs 90 centimes. Five per cent loan, 100 francs 82 centimes. Exchange on London, 488 francs 19 centimes. The dollar was quoted at 25 francs 53¾ centimes.

GOLD MOVEMENT.

New York, Sept. 27 (A.P.).—Gold stocks of the United States were increased more than $4,000,000 today on the basis of changes announced by the New York Federal Reserve Bank. The bank announced imports of $600,000 from Holland and $16,000 from Switzerland, both received Saturday. There was another Dutch shipment of $1,287,900 and receipts of $11,300 from Mexico and $1,500 from Nicaragua, while releases from foreign earmark totaled $2,272,900.

Carpet Wool Imports Decline.

New York, Sept. 27 (A.P.).—Carpet wool imports at Philadelphia last week totaled 168,865 pounds, compared with 410,660 pounds in the preceding week. The entries last week consisted of washed and scoured wools.

WHEAT VALUES FIRM ON EASTERN BUYING

Very Little Change in Prices as Earlier Weakness Yields to Gains.

Chicago, Sept. 27 (A.P.).—A semblance of backbone developed in wheat values late today, contrasting with weakness earlier.

Late rallies scored by the wheat market were simultaneous with rumors that Government restrictions on grain trading would be modified. The rumors met with a denial at the Department of Agriculture in Washington, but the denial was not known of here until the day's trading had ended.

Wheat closed irregular, ⅝ off to ⅜ up, compared with yesterday's finish; corn, ¼ to ½ down; oats, at ⅛ to ¼ decline, and provisions varying from 5 cents setback to 5 cents advance.

Eastern Buying Repeated.

Buying on the part of Eastern interests that also yesterday were conspicuous in purchasing accompanied the late recoveries of wheat values. These recoveries were in spite of announcement that the world's available supply of wheat showed 32,004,000 bushels increase this week, chiefly attributable to the heavy rural marketing movement in Canada of late. On the other hand, domestic receipts of wheat continue light, especially Northwest.

Export business in North American wheat was disappointing, totaling only 500,000 bushels. This circumstance, together with the fact that Winnipeg October wheat contracts were hovering close to the 50-cent level, and at a new low-price record for the season, had much to do with weakness that ruled the market at times. Argentine reports indicated a less favorable crop outlook in northern provinces owing to drought and locust depredations. Otherwise, crop prospects both for Argentina and Australia were reported suspicious.

Demand was slow for corn and oats, with nearby deliveries of corn touching a new low-price record for the season.

Provisions averaged lower, paralleling action of hog values.

Futures Price Range.

Wheat—	High.	Low.	Close.
September (old)	52⅛	51⅛	52⅛
December	54½	53¾	54¾
May	59⅞	59	59¾
Corn—			
September	27⅛	26⅝	26¾
December	28⅝	28⅛	28⅝
May	34	33⅝	34
Oats—			
September			16⅛
December	18	17⅞	17⅞
May	20¾	20⅝	20¾

Cash Grain.

WHEAT—No. 2 hard, 54; No. 3 mixed, 52¼.
CORN—No. 1 yellow, 29@29¼; No. 2 white, 28⅞@29.
OATS—No. 2 white, 17¾@18.
RYE—No sales.
BARLEY—25@36.
TIMOTHY SEED—2.25 per 100 lbs.
CLOVER SEED—7.00@8.75 per 100 lbs.

Crude Oil Averages.

Oil City, Pa., Sept. 27 (A.P.).—Credit balance, $1.82; runs, 39,679; average runs, 27,284; shipments, 65,784; average shipments, 47,645.

NEW YORK STOCK EXCHANGE TRANSACTIONS OF YESTERDAY

Total sales, 1,398,770; previous day, 2,082,570; week ago, 1,251,040; year ago, 2,902,390; two years ago, 4,496,780; January 1 to date, 345,830,513; year ago, 438,504,865; two years ago, 628,416,536.

Sales in hundreds	High	Low	Last	Chg.	Bid
A					
63 Abitibi P & P	⅞	¾	⅞	— ⅛	⅞
3 Abitibi P & P pf	2	2	2	— 1½	2
3 Abr & Straus (1.20)	22¼	21¾	22¼	+ 1¼	19½
18 Adams Exp	7¼	7⅛	7¼	+ ⅛	7¼
10 Ad Exp pf (5)	65½	65½	65½	—	65½
9 Addressog	12	11⅝	11⅞	+ ⅛	11⅝
6 Affiliat Pred (1.60)	9⅜	9	9⅜	— ⅛	9
17 Air Reduc (3)	60½	58	60½	+ 2¼	59
68 Alaska Jun (½)	11⅜	10	11⅜	+ 1⅜	11
26 Alleghany	2⅜	2½	2½	—	2½
92 Al Chem & Dye (6)	82½	78	79⅜	— ⅝	79⅜
5 Allis-Ch Mfg	10¾	10	10¾	+ ⅜	10¼
4 Amerada (2)	21¼	20½	20¾	— ⅛	20⅜
2 Am Ag Chem Del	10⅜	10⅜	10⅜	— ⅛	10¼
8 Am Bank Note	17⅛	16⅝	16⅝	— ⅜	16⅝
237 Am Can (4)	56⅜	53½	54		54
2 Am Can pf (7)	120	120	120	— 4	120
21 Am Car & Fdy	12½	12	12½	— ⅝	12¼
3 Am Coml Alcohol	24½	24½	24½		24
211 Am Ice Co (1)	11¼	10½	10⅝	— ⅛	10⅝
1 Am & F P $6 pf	17	17	17	— ⅛	14
1 Am & F P $7 pf	20	20	20	+ 1	19½
2 Am Hide & Lea	5	4⅞	5	+ ⅛	4¾
21 Am Home Prod (4.20)	41	39½	40⅜	— 1⅛	39½
9 Am Ice (2)	9¼	8⅞	9⅛	+ ⅛	9⅛
17 Am Internat	9⅛	8⅞	9⅜	— ⅛	9¼
4 Am Mach & Fdy (.80)	15½	15	15	— ⅛	15
1 Am Mach & Met Cifs	1¼	1¼	1¼		1¼
1 Am Metal	6⅝	6⅝	6⅝	—	6⅝
20 Am News (1½)	26	26	26	+ 2	24
40 Am Pow & Lt	13⅜	11⅞	12½	— ⅛	12
1 Am P & L $5 pf (5)	33	33	33	— ⅜	32
92 Am Rad Std San	10¼	9½	9⅝	— ⅛	9⅝
41 Am Roll Mill	14⅞	13⅜	14¼	+ ⅝	14⅛
2 Am Ship & Com	4	4	4	+ ⅛	4
41 Am Smelt & R	20¼	19¼	19⅞	+ ¼	19½
2 Am Smelt pf	45	44	45		43
10 Am Stl Fdrs	10¼	9⅞	10		10
4 Am Sugar Ref (2)	26	25½	26	— ⅛	26
2 Am Sumat Toh	9	8	9		8⅝
179 Am Tel & Tel (9)	114⅝	111⅜	112¼	— ⅜	112
5 Am Tob (5m)	78¾	77½	78¾	+ ¾	78
42 Am Tob B (5m)	83¼	80½	82	+ 1	81
4 Am Tob pf (6)	115	114½	115	+ 1	113
9 Am Wat Wks (2)	27⅝	26½	26½	+ ⅜	26¼
1 Am Wat Wks ctf (2)	24⅝	24⅝	24⅝	— 1⅛	24¼
1 Am W W 1 pf (6)	64	64	64	+ 1½	57½
1 Am Woolen	8	8	8	—	8
13 Am Wool pf	35	33⅜	33⅜	—	33½
162 Anaconda	13⅜	13	13		13
1 Anchor Cap (1.20)	11⅝	11⅜	11⅝	—	12½
1 Andes Cop	6	6	6	—	5½
1 Archer-Dan-M (1)	13⅜	13⅜	13⅜	— ⅛	13⅜
1 Armour Del pf (7)	48	48	48	+ 1½	46
4 Arm Ill A	2	1⅞	2		1⅞
4 Arm Ill B	1¾	1¾	1¾		1¾
1 Arm Ill pf	10½	10¼	10⅜	—	10¼
.10 Ardsom	4	4	4	— 1¼	4
3 Assd Dry Gds	9⅜	9¼	9⅜	— ⅛	8¾
75 Atch T & S F	56⅝	53⅜	54½	—	54
2 Atchison pf (5)	71	71	71	— ½	70
5 Atl Cst Line	32	31½	32		30
30 Atl Refin (1)	17¼	16⅝	16⅝	— 1	16¾
35 Auburn Auto (4a)	58⅜	53	54	+ 1	54
63 Aviation Corp	6⅜	6⅛	6⅛	—	6⅛
8 Baldwin Loc	8⅜	8⅛	8⅜	— ⅛	8¼
B					
.20 Bald Loc pf	25¼	25	25		24½
64 Balt & Ohio	19	17⅜	18¼	+ ⅜	18¼
7 Balt & O pf	22	21½	21⅞	+ ⅜	21¼
.30 Bamberger pf (6½)	81	81	81	+ ½	80½
1 Bang & Ar (2)	29½	29½	29½	— ½	28½
9 Barnsdall A	5⅛		5⅛	— ⅛	5
1 Beatrice Cr	17⅜	17⅜	17⅜	+ ⅛	17½
133 Bendix Aviat	15¼	14⅛	14½	+ ⅛	14⅜
4 Best & Co	14½	13⅝	14½		14⅜
56 Bethlehem Steel	24¼	23	23½	— ⅝	23½
1 Bethlehem Steel pf	46½	46½	46½	— 3½	46½
1 Blaw-Knox	8	8	8	+ 1	6⅜
12 Bohn Alum	15⅛	14¼	15	+ ⅛	14¼
33 Borden (2)	29⅝	28⅞	29¼	— ⅜	29
35 Borg-Warner	12¾	11¼	11⅜	+ ⅛	11⅜
12 Briggs Mfg	6¾	6¼	6¼		6⅜
68 Bklyn-Man T	22	20½	21½	+ ⅜	21¼
5 Bklyn-M T pf (6)	61¾	61	61½	— ⅛	61
44 Budd Mfg	3½	2¾	3⅛	+ ⅜	3
1.90 Budd Mfg pf	10½	10½	10½	+ ⅛	10
20 Budd Wheel	3⅝	3½	3⅝	+ ⅛	3⅜
1 Bullard Co	6	6	6		5¾
6 Burr Ad Mach (.80)	10½	10¼	10½		10
2 Bush Term	7¼	7⅛	7⅛		7⅛
.10 Bush T 7% deb	21⅞	21⅞	21⅞	+ 2⅛	20
13 Butler Cop & Z	1¼		1¼		1¼
26 Byers Co	18¾	17⅝	18¼		16¼
C					
2 Calif Pack	13⅞	13½	13⅞	+ ⅛	13½
2 Callahan Z-Ld	¾	¾	¾		⅝
9 Calumet & Hec	5⅛	5	5	— ⅛	5¼
1 Campbell Wy	5	5	5	— ⅛	5
19 Canada D G Ale (1.20)	12	11½	12	— ⅛	11⅞
177 Canada Pac	17⅞	17	17⅛	+ ⅛	17¼
2 Cap Adm A	7¼	7¼	7¼	— ⅛	6⅝
228 Case (J I)	56¼	53¼	54½	+ ⅛	54
14 Caterpillar Tract (½)	11½	10¼	10½		10½
1 Cent Aguirre (1½)	17¼	17	17½	—	16¾
1 Century Rib M	4⅝	4⅝	4⅝	+ ⅛	4½
9 Cerro de Pasco	10½	10	10⅛	— ⅛	10⅛
1 Certain-teed	2½	2½	2½	—	2½
85 Ches & Ohio (2⅛)	25⅛	23⅞	24¼	+ ¼	24¼
9 Ches Corp (2)	17	16½	16½	+ ½	16
1 Chi & E Ill pf	2¼	2¼	2¼		1¾
66 Chi & N W	10⅜	9½	9⅞	+ ⅛	9⅞
2 Chi & N W pf	16½	16	16	— ¾	16
2 Chi Gt West	4⅝	4	4⅜		4⅜
46 Chi Gt West pf (5⅜k)	13	12¼	13		12⅞
2 Chi M St P & P	3	3	3		3
11 Chi Pneu T	5⅜	5⅜	5⅜	+ ¼	5⅜
7 C R I & P	9⅝	9¼	9½	+ ¼	9
1 C R I & P 7% pf	15	15	15	— 1¼	15
1 Childs Co	5¾	5¾	5¾	— 1¼	5½
341 Chrysler (1)	19⅜	17¾	18⅜	+ ⅝	18⅝
1 City Stores	1	1	1		1
13 Coca-Cola (8b)	98¼	97	97¾	+ ¼	97½
1 Collins & Aikman	7½	7½	7½		7½
95 Colum G & E (1f)	17¾	16¼	17	+ ¼	16⅝
18 Colum Carb (2)	34¼	33½	35	+ 1⅝	34⅝
10 Comi Credit	6¼	6	6	— ⅜	5¾
10 Comi Credit 1st pf (6½)	72	72	72	— ¾	72
20 Comi Credit pf (1¾)	19½	19½	19½	+ 1½	19½
2 Comi Inv Tr (2)	21	21	21	— 1	21
55 Comi Solv (.60)	11⅛	11	11⅛		11⅛
27 Com with & Sou	4	ex3⅛	3⅛	—	3⅛
1 Com with & Sou pf (6)	59	59	59	—	56
7 Consolenum-Na (1)	10⅜	10⅛	10⅜	+ ⅛	10½
7 Con Film	3⅜	3⅛	3⅛	+ ⅛	3
16 Con Film pf	7⅛	7⅛	7⅛	+ ¼	7⅛

Sales in hundreds	High	Low	Last	Chg.	Bid
109 Con Gas (4)	61⅝	58⅝	60½	+ ⅛	60
3 Con Gas pf (5)	97	97	97		96¾
20 Con Oil	6⅞	6¾	6⅞	— ⅛	6⅝
2 Con Text	1	1	1		⅞
32 Cont Bak B	1	1	1		1
20 Cont Can (2)	33	32½	32⅝	— ⅜	32⅝
3 Cont Diam Fib	4⅞	4⅞	4⅞	— ⅛	4⅞
2 Cont Ins (1.20)	19¾	19	19¼	+ ⅛	19
36 Cont Mot	3⅛	3⅛	3⅛	—	3⅛
16 Cont Oil Del	6⅝	6⅜	6⅜	—	6⅜
62 Corn Prod (3)	54¾	51½	54¼	+ 2¼	53½
2 Coty	5¼	5¼	5¼	— ⅛	5¼
32 Cuba Co	2	1¾	2		2¼
1 Cuban-Am Sug	2⅜	2⅜	2⅜	—	1⅞
20 Curtis Pub	20	20	20	+ 1	19¼
2 Curtis Pub pf (7)	70½	70¼	70½		70¼
77 Curtiss-Wright	2⅞	2⅝	2⅝		2⅝
19 Curtiss-Wr A	4¼	4	4	— ⅛	3⅞
D					
2 Davison Chem	5⅝	5⅜	5⅜	+ ⅛	5¼
1 Del & Hud (6)	78	76	78	— 3	77
309 Del Lack & W	41⅝	38½	39½	+ ½	39¼
1 Diamond Mat (1

STOCK POOL VALUES UPHELD BY WHITNEY

New York Exchange Head Defends Legitimate Units; Condemns Others.

St. Louis, Sept. 27 (A.P.).—A defense of legitimate "pools" and "specialists" and the general conduct of the New York Stock Exchange was made here tonight by Richard Whitney, president of the world's largest security market.

Mr. Whitney spoke before the Industrial Club and the Chamber of Commerce of St. Louis and his address was broadcast over a Nationwide radio hook-up.

"There has been a great deal of criticism in recent years," he said, "about pool operations on the exchange, and the inference has been left in the minds of the public that these pools create false prices.

Some Pools Defended.

"All pools are not evil by any means. There are pools which are organized for perfectly proper purposes of merchandising sound securities. There are trading pools which buy and sell stock in an orderly manner and which do not exert any improper influence on prices.

"There have been nefarious pools where large purchases were made in anticipation of the publication of unduly optimistic or other unwarranted statements about the company's prospects. The exchange has consistently opposed operations of this kind. We feel that they are a form of fraud which should be prevented."

The speaker explained that the rules of the exchange closely governed the activities of floor "specialists" who were necessary and important factors in facilitating trading. Further regulations, he added, would be enacted to keep the "specialists" in bounds.

Other Pools Opposed.

"When it recently appeared that participation in pools or the receipt of options in connection with pool operations might unfairly influence a specialist in the conduct of his business," he declared, "the matter was promptly taken up and the committee on odd lots and specialists has recommended, and I am confident the governing committee shortly will enact, a new rule which will prohibit any such activities by specialists, their partners or even by their firms."

Specialists of the exchange, he asserted, "perform a vitally necessary function and the public in criticizing them overlooks the service which they are rendering to the market and the fact that only in rare instances have they proved unworthy of the position of confidence which they occupy."

Short Selling Charges.

Because of the depression, Whitney said, the exchange during the past two years had come in for much "unwarranted criticism."

"It has been accused," he said, "of permitting the demoralization of the market through short selling and 'bear raiding;' of tolerating practices which were fraudulent; of starting and spreading destructive and false rumors, and generally, of intensifying, if not actually causing, the great depression."

But, referring to the last senatorial investigation, the speaker insisted it had been conclusively proved "that 'bear raiding' and short selling had not been the cause of declining prices."

He declared the exchange did not cause the inflation of security prices, but that this inflation "resulted directly from a wave of speculation based on the hopes and prospects of American business."

"Protection of the public," said Whitney, in concluding, "is the ultimate aim and purpose of every rule of the exchange. I am proud of the service we have rendered to the public by maintaining an open market in spite of the conditions which have prevailed in recent years."

BOND SALES ON NEW YORK EXCHANGE

Total sales, $8,337,000. Previous day, $10,167,000. Week ago, $9,256,000. Year ago, $21,167,000. Two years ago, $14,226,000. January 1 to date, $2,348,842,000. Same year ago, $2,131,243,000. Same two years ago, $2,066,565,000.

U. S. GOVERNMENT BONDS. (Dollars and thirty-seconds.) (Sales in $1,000.)

Sales		High	Low	Last
60	Lib 3½ '32-47	101.15	101.12	101.12
43	Lib 1 4¼ '32-47	102.24	102.22	102.24
88	Lib 4 4¼ '33-38	103.24	103.20	103.23
1	Lib 4 4¼r '33-38	103.20	103.20	103.20
4	Tr 4¼ '47-52	108.22	108.20	108.22
68	Tr 4 '44-54	104.29	104.25	104.25
16	Tr 3¾ '46-56	102.20	102.19	102.19
34	Tr 3⅜ '40-43 Je	100.31	100.26	100.26
21	Tr 3⅜ '43-47	100.28	100.22	100.22
5	Tr 3⅜ '41-43 Mh	100.28	100.28	100.28
56	Tr 3⅛ '46-49	98.10	98.6	98.6
25	Tr 3 '51-55	96.31	96.30	96.30

CORPORATION BONDS.

Sales		High	Low	Last
	A			
16	Alleghany 5 '44	31½	30	30½
23	Am & Fgn P 5 2030	41	39½	40¾
23	Am I G Ch 5½ '49	79	78½	78½
1	Am Metal 5½ '34	72	72	72
4	Am Smelt 5 '47	95	94½	95
47	Am T & T 5½ '43	102⅞	102	102¼
32	Am T & T 5 '65	103	102⅝	103
3	Am T&T cvt 4½ '39	107¼	107	107¼
4	Am WW&Elec 5 '34	93½	93	93
11	Arm & C D 5½ '43	72⅞	72⅛	72½
3	AT&SF cvt 4½ '48	93	93	93
44	AT&SF gen 4 '95	93⅜	93⅜	93½
4	Atl Gulf&W I 5 '59	39½	39½	39½
	B			
3	B & O rfg 6 '95	56	56	56
13	B & O rfg 5 '95	52½	52¼	52¼
24	B & O 4½ '33	66	65½	66
63	B & O cvt 4½ '60	41¾	40	41¼
6	Bell T Pa 5 C '60	107	106¼	106½
7	Beth Steel p m 5 '36	96¾	96¼	96¾
15	Bklyn M Tr 6 '68	87	86	86¾
16	Buf G E 4½ '81 B	102	101¼	102
1	Buf R&P 4½ '57	59¼	59¼	59¼
	C			
4	Can Nat Ry 4½ '57	88½	88¼	88⅜
4	Can Pac 4½ '60	79½	78⅞	79½
12	Can Pac deb 4 perp	71	69¾	70½
2	Cent Ill E&G 5 '51	75	75	75
4	Cent P 1st gtd 4 '49	87¼	86¼	87¼
2	Certain-teed 5½ '48	43	42¾	43
33	Chesapeake C 5 '47	68	65¼	67½
4	Chic & E Ill 5 '51	16¾	16½	16⅞
22	Chi Gt West 4 '59	53⅝	52⅝	53¼
23	C M StP&Pac 5 '75	33	31¾	32
47	C M St P & P adj 5	11	10¼	10⅜
65	Chi&NW cv 4¾ '49	27½	25¾	26½
16	Chi R I & P cvt 4½	31	29⅞	30½
14	C R I & P rfg 4 '34	44¾	44	44⅞
16	Cinn Gas & El 4 '68	95⅜	94¾	94⅞
11	Colon Oil 6 '38	59	57½	59
15	Col G & E 5 '52May	85½	85¼	85¼
5	Com'l Inv Tr 5½ '49	95⅛	95	95
7	Con Gas N Y 5½	106	105¾	106
1	Cuba Nor Rys 5½	28¾	28¾	28¾
	D			
12	Del & H rfg 4 '43	86½	86¼	86½
1	D & R G con 4 '36	47¼	47¼	47¼
15	Det Ed 5 '49 A	101⅛	101	101¼
19	Det Ed 4½ '61 D	94⅜	94¼	94⅜
4	Dodge Bros deb 6'40	86⅛	85½	85½
7	Duquesne Lt 4½ A	102⅞	102⅝	102⅝
	E			
24	Erie rf & imp 5 '67	37	35½	36½
3	Erie gen lien 4 '96	51¾	50¼	50¼
	G			
2	Gen Cable 5½ '47	64	63½	63½
32	Gen M Accep 6 '37	102⅝	102⅜	102⅜
13	Gen Th Eq 6 '40	5¾	5¼	5½
1	Goodrich B F 6½'47	82½	82½	82½
5	Goodyr T&R 5 '57	84	83¾	83¾
5	Gr Tk Ry Can 6 '36	101	101	101
14	Gt No Ry 7 '36 A	81½	80½	80½
	H			
4	Hudson Coal 5 '62 A	42½	42	42½
10	Hud & M rfg 5 '57A	87	86¼	86¼
6	H & M adj inc 5 '57	58	57	58

Sales		High	Low	Last
	I			
16	Ill Bell Tel 5 '56	106	105	106
19	Ill Cent 4¾ '66	45¾	44⅝	45
3	IC&CSL&NOrf5 '63A	52½	52	52½
2	Inland St 4½ '78 A	80¼	80¼	80¼
2	Interb R T 7 '32	59¾	59¾	59¾
47	Interb R T rfg 5 '66	46½	45¼	46½
1	Int Cement 5 '48	67¼	67¼	67¼
1	Int Gt No adj 6 '52	8¼	8¼	8¼
16	Int Hydro El 6 '44	49¾	48⅝	49
4	Int Pap cvt 5 '47 A	46	45⅝	46
27	Int T&T cvt 4½ '39	49	47	48
19	Int T & T deb 5 '55	45	43¼	44½
	K			
14	K C Pow&L 4½ '61	101½	101	101½
2	K C South rfg 5 '50	58½	58⅜	58½
2	K C Term 1 4 '60	89¼	88¾	88¾
6	Kan G & El 4½ '80	88½	88⅜	88⅜
	L			
1	Lautaro Nit 6 '54	7	7	7
7	Liggett & My 5 '51	106	106	106
1	Loew's Inc 6 '41	85½	85½	85½
58	Lorillard Co 5 '51	101⅝	101⅜	101⅜
	M			
30	Manhat Ry 4 '90	22	21	21
18	McKess & R 5½ '50	42	40	40
10	Midvale S cvt 5 '36	96	96	96
3	M E R&L 1st 5 '61B	85	85	85
6	MSP&SSMlstcon4'38	50⅝	50	50
10	M-K-Tex 1st 4 '90	78	78	78
75	Mo P cvt 5½ '49	21⅝	20½	20½
42	Mo Pac 5 '77 F	34¼	33¼	34
43	Mo Pac gen 4 '75	22⅜	21½	22¼
8	Mont P rfg 5 '43 A	89¾	89	89¾
	N			
53	Nat Dairy 5¼ '48	90¾	90⅛	90¼
8	Natl Steel 5 '56	82¼	81½	82
6	N Eng T&T 5 '52	105¾	105¼	105¾
7	N O Pub S 5 '55 B	68¾	68½	68½
18	NYC rf&imp 5 2013	62¼	61¼	62¼
5	NYC&HR deb 4 '34	79⅞	79⅞	79⅞
99	N Y Chi & St L 6 '32	39¾	37½	38½
20	NY Ch&St L 4½ C	24	23½	23½
12	N Y Edis rfg 6½ '41	112¼	111⅝	111⅝
2	NYNH&H cvt deb 6	82	82	82
1	NYNH&H 1&rfg 4½	69	69	69
11	N Y Tel gen 4½ '39	103	102⅞	103
8	NY W&Bost 4½ '46	54⅛	53⅜	54⅛
7	Niagara Sh 5½ '50	70	69¼	69¼
14	Nor Am Ca 5 '61	84¾	84⅛	84¾
2	No Am Ed 5 '63	89	88½	89
21	No Pac 6 2047 B	82½	81½	82½
21	No Pac pr lien 4 '97	86	85¼	86
1	No St Pow 5 '41 A	100½	100½	100½
	O			
17	Oreg-Wash RR&N 4	83½	83	83½
2	Otis Steel 6 '41	39	39	39
	P			
10	Pac G & E 5 '42	103⅛	103¼	103¼
4	Pac T & T 5 '37	104⅛	104⅛	104⅛
21	Param Pub 5½ '50	29¾	28⅛	29¾
1	Penn Dix 6 '41 A	49	49	49
27	Pa P & L 4½ '81	91½	91¼	91⅜
12	Pa R R gen 4½ '65	84⅝	84⅝	84⅝
23	Pa R R 4½ '70	69⅛	68⅝	69
19	Phila Co 5 '67	89⅜	89	89¼
5	Phila R C & I 6 '49	57	56	57
19	Phillips Pet 5¼ '39	71½	70⅞	70⅞
11	Portl G E 4½ '60	62	61⅝	62
20	Postal T & C 5 '53	36½	35	36½
4	Pub S E&G 4½ '67	102⅝	101⅝	102⅝
11	Pure Oil 5½ '37	81¾	81½	81½
	R			
16	Read gen 4½ '97 A	85	84⅜	85
13	Rem R 5½ '47 ww	63	62½	62½
	S			
3	SLIM&S4R&Gdiv '33	56	56	56
14	St L S F 4½ '78	13	12¾	13
13	St L S F 4 '50 A	15⅞	14½	15⅜
8	Seab A L con 6 '45	4¼	4	4¼
7	Shell P L 5 '52	81	80	80
21	Shell Un 5 '49 ww	79¼	78½	78½
5	Sinc C Oil col 7 '37	96	96	96
11	Sinc Cr Oil col 5½ '38	102¾	102½	102½
24	Skelly Oil 5½ '39	68½	66½	67¼
8	So Bell T & T 5 '41	104⅞	104⅝	104⅞
16	Sou Pac 4½ '69ww	57½	57⅜	57½
11	Sou Ry gen 4 '56	35	34	35
3	SW Bell Tel 5 '54	105¼	104⅝	105¼
15	St Oil N J deb 5 '46	103⅞	103½	103⅞
12	St Oil N Y 4½ '51	97¼	96⅞	96⅞

Sales		High	Low	Last
	T			
10	Tenn E P rfg 6 '47A	100	99¾	99¾
206	Tex Cor 5 cvt '44	92	91⅝	92
52	Tob Pr NJ 6½ 2022	95	94⅝	95
	U			
24	Un Pac 1st 4 '47	97¾	97¼	97¼
261	Unit Drug Del 5 '53	68	62¾	67
27	U S Rub 5 '47	58	56½	58
1	Utah P&L 5 '44	79	79	79
19	Util P&L 5 '59ww	36¼	35½	36¼
	V			
8	Virginia Ry 5 '62	95¼	95⅛	95¼
	W			
10	Warner Bros P6 '39	32	31½	31½
22	West Elec 5 '44	101	100⅝	100⅞
3	West Maryland4 '52	61	60	60
4	West Penn P 5 '56G	104½	104½	104½
6	West Union 5 '51	66⅜	64	66
24	West Union 5 '60	66½	65	66½
1	Wheel Stl 4½ '53B	62½	62½	62½
	Y			
1	Youngstown S&T 5	68¼	68¼	68¼
	FOREIGN BONDS.			
13	Abitibi P & P 5 '53	21	20	20½
16	Argentine 6 '57 A	57	56	57
3	Arg 6 sf '59 Jun	55½	55½	55½
7	Arg 6 '61 May	55½	55½	55½
142	Australia 5 '55	83⅜	81½	83⅜
223	Australia 4½ '56	75⅞	74½	75⅞
2	Austria gtd 7 '43	90½	90½	90½
6	Batavian P 4½ '42	91¾	91¾	91¾
12	Belgium 7 '56	105⅜	105½	105⅜
7	Belgium 6 '55	99⅝	99¼	99¼
3	Berlin City El 6½	51¼	51¼	51¼
2	Bolivia 8 '47	9¼	9¼	9¼
4	Brazil 8 '41	20	20	20
8	Brazil 6½ '26-57	17¾	17⅜	17⅜
8	Brazil 6½ '27-57	18	17⅜	17⅜
84	British 5½ '37	105⅜	105¼	105⅜
20	Buenos A 6 '61	33⅜	32	32
2	Bulgaria 7½ '68	26⅞	25	26⅞
21	Canada 5 '52	99⅜	99⅛	99⅜
16	Canada 4 '60	86⅞	86¼	86⅞
13	Chile 6 '60	10⅜	10¼	10⅛
6	Chile 6 '61	10⅛	10	10
11	Colombia 6 '61 Oct	39	38½	38½
3	Copenhagen 5 '52	81½	80	80
1	Czecho 8 '51	99½	99½	99½
13	Denmark 4½ '62	80½	79½	80½
1	Deutsche Bk 6 '32	88¼	88¼	88¼
1	Duke Price P 6 '66	63	63	63
14	Finland 5½ '58	67	63	67
2	French 7½ '41	120½	120½	120½
11	Ger C A B 6 '38 A	55	53½	55
31	Ger C A B 6 '60 O	49¼	48¼	49¼
173	Ger Gov't I 5½ '65	49¾	49⅛	49¾
58	Ger Rep 7 '49	69⅜	68½	69⅛
4	Gt Con E P J 7 '44	47	46½	46½
3	Ital P U 7 '52	88½	87	88½
20	Italy 7 '51	95⅝	95	95
83	Japan 6½ '54	64¼	63⅞	64
5	Met Wat 5½ '50	71	71	71
16	Milan City 6½ '52	80⅝	79½	80⅝
38	New S W 5 '57	80	79⅛	80
1	North G L 6 '47	43	43	43
33	Norway 6 '44	88⅞	88⅞	88⅞
3	Norway 5 '63	81	81	81
5	Orient D Ltd5½ '58	46	45¼	46
1	Panama 5 '63 A	52½	52½	52½
10	Peru 1st 6 '60	7¼	6⅞	6⅞
1	Poland 8 '50	58	58	58
23	Poland 7 '47	52⅝	51⅞	51⅞
33	Prussia 6 '52	45¾	45¼	45¾
27	Queensld 6 '47	87¾	87	87¾
13	Rhine W 6 '55 ww	51	50⅝	50⅝
6	Rio de Jan 6½ '53	9½	9¼	9¼
44	Rome 6½ '52	82½	81½	82½
1	Royal Dutch 4 '45	86	86	86
23	Sao Paulo St 7 '40	51	50⅞	51
12	Sax Pub Wks 7 '45	49	48⅞	49
9	Sax Pub W 6½ '51	47½	47¼	47¼
2	Serbs Cts Slov 7 '62	29½	29½	29½
18	Sweden 5½ '54	94½	94	94½
9	Sydney 5½ '55	70⅞	70⅞	70⅞
3	Tokyo City 5½ '61	49	48⅛	49
8	Tokyo El Lt 6 '53	39⅛	39⅛	39⅛
2	Ujigawa El P 7 '45	53⅛	53⅛	53⅛
14	Un Stl W 6½ '51 A	42¾	42	42
6	Uruguay 6 '60	39¾	39¾	39¾
7	Vienna City 6 '52	55¼	55	55¼
1	Westp Un El P 6 '53	37	37	37
1	Yokohama 6 '61	51½	51½	51½

COTTON PRICES DROP ON LATE DELIVERIES

October Contracts Advance Three Points; December Closes at 7.43.

New York, Sept. 27 (A.P.).—While opening declines in cotton today were followed by rather sharp rallies on reports that the first October notices had been stopped by the trade, prices eased again later under realizing and Southern selling.

December, after advancing from 7.40 to 7.61, closed at 7.43, with the general market closing barely steady at a net advance of 3 points on October, but 5 to 7 points net lower on the latter deliveries.

The opening was 2 to 6 points lower, and active months sold about 7 to 8 points net lower during the early trading. The circulation of October notices estimated at about 56,400 bales led to considerable near-month liquidation, but trade interests seemed ready to buy the October and after the first flurry of liquidation subsided prices turned steadier.

October sold from 7.26 to 7.50 and March 7.74, making net advances of 12 to 16 points, but prices eased again in the late trading under some increase in Southern selling and realizing or reselling by earlier buyers. At the close, October was only 6 points under December, compared with a difference of 14 points yesterday.

Liverpool cables said that hedging and Manchester liquidation had been absorbed by buying on the southern rain news and that cloth inquiry was more general with yarns improving. Exports today 31,621, making 1,026,226 so far this season. Port receipts, 63,147. United States port stocks, 3,566,289.

Futures Price Range.

	High.	Low.	Close.
October	7.50	7.26	7.37-38
December	7.61	7.40	7.43-45
January	7.64	7.45	7.47
March	7.74	7.53	7.55-56
May	7.83	7.63	7.63
July	7.89	7.68	7.69-72

U. S. TREASURY RECEIPTS.

Treasury receipts for September 24 were $3,323,431.64; expenditures, $5,955,595.37; balance, $877,389,593.68. Customs duties for 24 days of September were $20,063,363.53.

TWO CAPITAL BANKS AGREE TO COMBINE

Industrial Savings Is United With Prudential; Reserve Meeting Delayed.

By THOMAS M. CAHILL.

Auchincloss, Parker & Redpath, local members of the New York Stock Exchange, announce that their Baltimore office has moved into new and larger quarters in the Mercantile Trust Building.

Because of the inability of many members to attend, the meeting of the banking and industrial committee of the Fifth Federal Reserve District scheduled for today at Riggs National Bank has been postponed until October 4.

Consolidation of two Washington banks was announced yesterday by officials of Industrial Savings Bank at Eleventh and U streets northwest, who stated that the Prudential Bank at 715 Florida avenue northwest, had merged with their institution, effective yesterday morning at 9 o'clock.

The statement said that all business of the consolidated institutions will be transacted at the Industrial Savings Bank and informed all patrons of the Prudential Bank that their accounts would be cared for at the former bank.

The Industrial Savings Bank was established in 1913. Its officers are listed as Walter S. Carter, chairman of the board; W. H. C. Brown, president; John H. Simms, vice president and treasurer; William A. Bowie, cashier; Walter L. Carter, assistant cashier. The Prudential Bank, another savings institution, was organized in 1923.

Washington Stocks

Sales—Regular call, 11:15 a. m.:
Washington Gas 5s, $1,000 at 100¾.
Washington Market Co. 5s, $1,000 at 91¾, $1,000 at 91¾.
Capital Traction Co. 5s, $1,000 at 50.
Washington Gas 6s "A," $1,000 at 99¼.
Capital Traction Co., 2 at 6, 12 at 6½.
Washington Gas 6s "B," $200 at 101½.
Unlisted Department:
Chapin-Sacks 8% pfd., 5 at 105, 5 at 105.

BONDS. PUBLIC UTILITY.	Bid	Asked
Amn. Tel. & Tel. 4½s, '39	107	
Amn. Tel. & Tel. ctl. tr. 5s	104	
Anacostia & Pot. R. R. 5s	40	
Anacostia & Pot. guar. 5s	91	
C. & P. Tel. of Va. 5s	102	
Capital Traction R. R. 5s	50	54
City & Suburban 5s	40	
Georgetown Gas 1st 5s	100	102
Potomac Elec. cons. 5%	102	
Potomac Elec 6s, 1953	107	
Wash., Alex. & Mt. V. ctf.	2	
Washington Gas 4½s	98	99
Washington Gas 5s	100¾	102¼
Wash. Gas 6s, Series A	99¼	99¾
Washington Gas 6s, Series B	102¼	
Wash. Ry. & Elec. 4s	88½	
MISCELLANEOUS.		
Barber & Ross, Inc. 6½s	50	
Chevy Chase Club 5½s	100	
Columbia Country Club 5½s	100	103
D. C. Paper Mfg. 6s	15	
Wash. Mkt. Cold Storage 5s	91½	94
STOCKS. PUBLIC UTILITY.		
*Amn. Tel. & Tel	112⅝	
Capital Traction Co	6	10
Wash. Gas Light Co	65	88
*Norfolk & Wash. Steamboat	90	125
Pot. Elec. Power 6% pfd	108	109½
Pot. Elec. Pow. 5½% pfd	103	104½
Wash. Ry. & Elec. com	295	
Wash. Ry. & Elec. pfd	89	91½

The following figures are not bids, but merely represent minimum prices fixed by the Washington Stock Exchange.

NATIONAL BANKS.	Min. Price
Capital (14)	175
Columbia (12)	375
Commercial (stamped) (6)	183
District (6)	150
Fed.-Am. Natl Bk. & Tr (2)	42½
Liberty (7½)	190
Lincoln (10)	400
Metropolitan (14)	275
Riggs (15)	350
Second (9e)	165
Washington (6)	180
TRUST COMPANIES.	
Amer. Sec. & Tr. Co. (15)	290
Nat. Sav. & Tr. (12f)	375
Prince Georges Bank & Trust (6)	28
Union Trust (8s)	191
Wash. Loan & Trust (14)	400
SAVINGS BANKS.	
Bank of Bethesda (6§)	53
Com. & Savings (10)	325
East Washington (12)	20
Pot. Savings Bank (10)	55
Sec. Sav. & Com. Bk. (10y)	435
Seventh Street	280
United States (30)	530
Wash. Mechanics (20)	50
FIRE INSURANCE.	
American (12)	275
Corcoran (10)	150
Firemen's (8)	30
National Union (15)	14½
TITLE INSURANCE.	
Columbia (6h)	7
Real Estate (6h)	145
MISCELLANEOUS.	
Col. Medical Bldg. Corp. (6)	90
Dist. Natl. Sec. pf	60
Emer. Bromo-Selz. "A" (2)	25½
Federal Storage pf	80
Fed.-Am. Co. com (60c)	15
Fed.-Am. Co. pf. (6)	80
Lanston Monotype (6)	58
Mer. Tr. & Stge. com	50
Mer. Tr. & Stge. pfd	74½
Mergenthaler Linotype	42
Peoples Drug Store, pf. (6½)	75
Real Est. M. & G. pf. (6)	4½
Security Storage (5§)	97¼
Ter. Ref. & Wh. Corp. (3)	42
The Carpel Corp. (2)	9¼
Wash. Med. Bldg. Corp. (7)	90
Wdwd. & Lothrop. com. (1.20)	29¼
Wdwd. & Lothrop. pf. (7)	105

*Ex dividend. (b) Books closed. (e) 1½% extra. (f) 30c extra. § 1% extra. (c) 1½% extra. (s) 2% extra. (y) 2½% extra. (g) 3% extra. (h) 4% extra. (i) 5% extra.

LIVE STOCK PRODUCE

CHICAGO. (Associated Press.)

HOGS—Receipts, 22,000, including 3,000 direct; closed more active, prices unchanged; 180-230 lbs., 4.15@4.25; top, 4.35; 230-260 lbs., 4.05@4.20; 140-170 lbs., 3.85@4.15; pigs, 3.50@4.00; packing sows, 2.85@3.50; shippers, 2,000; estimated holdover, 5,000; light light, good and choice, 140-160 lbs., 3.75@4.15; lightweight, 160-200 lbs., 3.90@4.35; medium-weight, 200-250 lbs., 4.05@4.35; heavyweight, 250-350 lbs., 3.60@4.15; packing sows, medium and good, 275-500 lbs., 2.80@3.60; pigs, good and choice, 100-130 lbs., 3.50@4.00.

CATTLE—Receipts, 7,000; calves, 2,000; general trade slow; steady on all classes; 1,409-lb. bullocks topped at 10.25; 1,120-lb. averages, 10.00; practical top long yearlings, 9.50; best heifers, 8.25; most beef cows 3.50 downward; bulk better grade vealers, 6.00@7.00. Slaughter cattle and vealers: Steers, good and choice, 600-900 lbs., 7.00@9.50; 900-1,100 lbs., 7.00@9.75; 1,100-1,300 lbs., 7.25@10.35; 1,300-1,500 lbs., 7.50@10.35; common and medium, 600-1,300 lbs., 4.00@7.50; heifers, good and choice, 550-850 lbs., 6.00@8.25; common and medium, 3.25@6.25. Cows, good and choice, 3.25@4.50; common and medium, 2.50@3.25; low cutter and cutter, 1.50@2.50; bulls (yearlings excluded), good and choice (beef), 3.25@4.75; cutter to medium, 2.00@3.25; vealers (milk fed), good and choice, 6.00@7.00; medium, 4.50@6.00; stocker and feeder cattle, 3.00@4.50; steers, good and choice, 500-1,050 lbs., 5.25@6.75; common and medium, 3.50@5.25.

SHEEP AND LAMBS—Receipts, 21,000; finished lambs and feeders unevenly lower; other grades and classes mostly steady to weak; strictly choice Colorado lambs, 5.85, to packers and shippers; bulk native, 5.00@5.50; few 5.75; feeders, 4.75@5.00; holding selected black faces at 5.25; lambs, 90 lbs. down, good and choice, 5.00@5.85; medium, 4.25@5.00; all weights common, 3.50@4.25; ewes, 90-150 lbs., medium to choice, 1.25@2.50; all weights cull and common, 75@2.00; feeding lambs, 50-75 lbs., good and choice, 4.75@5.25.

BALTIMORE.

CATTLE—Receipts, 250 head. Market steady on all kinds. Steers—Good to choice, 6.50@7.50; medium to good, 5.50@6.50; fair to medium, 4.75@5.50; plain to fair, 4.25@4.75; common to plain, 3.00@4.00. Bulls—Medium to good, 3.50@4.00; fair to medium, 3.00@3.50; plain to fair, 2.75@3.00; common to plain, 2.50@2.75. Cows—Good to choice, 3.50@4.00; medium to good, 3.00@3.50; fair to medium, 2.25@3.00; plain to fair, 1.75@2.25; common to plain, 1.25@1.75. Heifers—Good to choice, 4.75@5.25; medium to good, 4.50@4.75; fair to medium, 4.25@4.50; plain to fair, 3.25@4.25; common to plain, 2.75@3.25. Fresh cows and springers, 30.00@50.00.

SHEEP AND LAMBS—Receipts, 600 head. Market steady. Good to choice, 6.00@6.50; sheep, 50@2.00; lambs, common to medium, 3.00@5.00.

HOGS—Receipts, 1,500 head. Market lower. Lights, 4.75@4.95; heavies, 4.30@4.90; medium, 4.75@4.95; roughs, 2.90@3.90; light pigs, 4.30@4.70; pigs, 4.60@4.90; Western hogs, 10@20c higher than quotations.

CALVES—Receipts, 75 head. Market steady. Calves, good to choice, 6.50@7.00; common to medium, 3.50@5.50.

APPLES—Bushel baskets, Maryland, Pennsylvania, Virginia and West Virginia, summer Rambos, U. S. 1s, 2¾-in. up, 75@85; unclassified, 60@65; Northwestern Greenings, U. S. 1s, 2½-inch up, 70@75; unclassified, 50@60.

POTATOES—New Jersey, 100-pound sacks, cobblers, U. S. 1s, 90@95; Maryland and Pennsylvania, sacked per hundred-weight, round whites, U. S. 1s, 80@85; ungraded, 65@75; Eastern Shore Maryland and Eastern Shore Virginia, barrels, cobblers, U. S. 1s, 1.25@1.50.

SWEET POTATOES—Eastern Shore Virginia, barrels, Jersey type, U. S. 1s, 90@1.10; bushel hampers, 30@40; nearby, ½-bushel hampers, 25@30.

CHICKENS—Old, heavy, 16@17; medium, 14@15; leghorns and other light stock, 10@12; roosters, 8@10; young chickens, colored, as to size, 14@17; leghorns, as to size, 12@14.

DUCKS—Young white pekins, 4 pounds and over, 10@12; muscovy, 4 pounds and over, 12@13.

NEW YORK.

SUGAR—Raw sugar was quiet early today and with buyers and sellers still apart no sales were reported. Holders of nearby duty frees were believed to be willing to sell at the last paid prices of 3.14 but refiners showed no interest above 3.12.

The refined market was quiet and unchanged, with all refiners listing at 4.25, but with second hands available at from 4.15 to 4.20.

COFFEE—Spot steady; Rio No. 7, 9¾; Santos No. 4, 16.

RICHMOND.

HOGS—Receipts moderate and market unchanged; top carlots, 4.65, and locals, 4.55.

CATTLE—Receipts fairly liberal and market around unchanged; veal, top, 6.00; cows, 1.25@2.50 on average run canner cows and 4.00 on choice butcher stock; bulls from 2.50@3.00, on bologna kinds and 4.00 top on choice fat bulls; steers, 3.50@5.50 on average receipts common and medium grass steers, with good butcher stock, 6.50; strictly choice, 7.00, and slightly above; heifers, 3.50@5.50.

SHEEP—Receipts moderate and market unchanged; lambs, 3.00@6.00, and ewes, 1.00@2.00.

PHILADELPHIA.

Cheese, live and dressed poultry unchanged.

Butter unchanged.

EGGS—Receipts, 7,513; continued firm. Midwestern storage stock, average quality, held 22@23. Pacific Coast protected mostly 27@28; nearby closely selected white extras, 35@39; nearby average extras, mixed colors, 25½@27; nearby graded firsts, mixed colors, 24@25; nearby current receipts, mixed colors, 21½@23; Midwest average extras, mixed colors, 25½@27; Midwest graded firsts, mixed colors, 24@25; Midwest current receipts, mixed colors, 21½@23. Other grades unchanged.

CHEMICAL AND DYE DIVIDEND DECLARED

Regular $1.50 Quarterly Amount Will Be Paid on November 1.

New York, Sept. 27 (A.P.).—General Foods Corporation today declared a regular quarterly dividend of 50 cents a share, payable November 1 to stock of record October 14.

Allied Chemical & Dye Corporation's directors today declared a regular quarterly dividend of $1.50 a share on the common stock. It is payable November 1 to shares of record October 11.

The Associated Gas & Electric Co. took no action today on the $1.37½ quarterly dividend on the $5.50 cumulative preference stock due at this time.

The regular quarterly dividends of $1.75 on the $7 preferred and 87½ cents on the $3.50 original preferred were declared, payable October 1 to stock of record September 20.

The American Can Co. today declared the regular quarterly dividend of $1 on the common stock, payable November 15 to stock of record October 31.

No extra dividend was declared. A year ago the directors declared an extra of $1.

"The volume of business," said a statement by the company, "has been running about 20 per cent less than in 1931. September shows some improvement over August. There are no bank loans outstanding and the cash position is good."

Numerous railroads published their August financial statements today. Some of the net operating income figures follow:

	1932.	1931.
Norfolk & Western	$1,485,457	$2,267,423
Illinois Central	929,035	1,422,032
Boston & Maine	612,513	876,053
Chi. & Northwest'n	675,867	1,136,164
New Haven	545,201	1,438,798
Baltimore & Ohio	2,159,398	2,657,052
Bangor & Aroostook	*122,331	*74,291
Chi. Great Western	*22,941	234,560
Burlington	935,378	2,623,844
South'n Railway Co.	157,327	963,872
Wheel'g & Lake Erie	154,887	178,675
Virginian Railway	405,187	631,643
Union Pacific	1,689,612	2,087,087

*Net operating deficit.

Roanoke, Va., Sept. 27 (A.P.).—Net income of the Norfolk & Western Railway Co. for August amounted to $1,272,316.86, an increase of $175,052.56 over July, according to the statement of revenues announced at the general offices here today.

This increase rounded out the fourth consecutive month that the company's earnings have shown a substantial gain. In July, the increase over June was $12,000.

North Carolina Opens "Middle" Tobacco Sale

Henderson, N. C., Sept. 27 (A.P.).—Light opening breaks, with prices averaging from $11 to $12.50 a hundred, today greeted the opening of the ten "middle" markets of the North Carolina old bright leaf tobacco belt.

Common grades on virtually every warehouse floor were bringing prices two to three times better than opening day last season. The better grades registered a substantial increase. Farmers appeared well pleased with the opening and no tags were reported turned.

Lancashire Strike Ends.

Manchester, England, Sept. 27 (A.P.).—The long strike of textile workers in Lancashire ended today with representatives of workers and employers signing an agreement. The mills will reopen tomorrow, it was announced.

NEW YORK CURB MARKET TRANSACTIONS

Total stock sales, 170,000 shares. Total stock sales year ago, 500,137 shares. Total bond sales, $3,400,000. Total bond sales year ago, $4,912,000.

Sales		High	Low	Close
	A			
5	Alum Co Am	73¾	67	70
1	Alum Co Am pf(3)	61¼	61¼	61¼
1	Alum Ltd pf	35½	35½	35½
.54	Alum Ltd C war	6½	6½	6½
8	Am Beverage	7¾	7¾	7¾
1	Am Capital A	2	2	2
1	Am Cit P&L A (3h)	31⅛	31⅛	31⅛
7	Am Cit P&L B	6⅛	5⅞	5⅞
4	Am Cyan B	6	5⅝	6
4	Am Equities	3	3	3
4	Am & F P war	7¼	6¾	7¼
4	Am Founders	1⅜	1⅜	1⅜
29	Am G & E (1a)	35⅜	34½	35
1	Am Lt & T (2½)	21⅞	21⅞	21⅞
1	Am Maize (1)	20¼	20¼	20¼
5	Am Maracaibo	½	⅜	⅜
70	Am Sup Pow	6⅝	6⅛	6½
1	Am Ut & G B vtc	¼	¼	¼
1	Anch Post F	2¼	2¼	2¼
5	Ark Nat Gas A	2⅛	2⅛	2⅛
20	Asso G&E A(5%f)	3	2⅝	2⅞
1	Asso G&E	3⅛	3⅛	3⅛
1	Asso G&E war	⅛	⅛	⅛
2	Asso Laund	¼	¼	¼
1	Atlantic Sec Corp	6⅜	6⅜	6⅜
17	Atlas Corp	9⅛	8¾	9⅛
10	Atlas Corp war	3⅝	3⅝	3⅝
1	Avia Secur	10¼	10¼	10¼
	B			
1	Ben Ind Loan (1½)	11⅝	11⅝	11⅝
1	Blue Ridge	3⅛	3⅛	3⅛
1	Braz T & L (8%f)	9⅜	9⅜	9⅜
1	Brill A	1	1	1
1	Brill B	½	½	½
	C			
1	Cab R Tube vtc	½	½	½
4	Can Marc Wirel	1⅜	1⅜	1⅜
.25	Celanese 1st pf	45	45	45
1	Cen Pub S A	1⅛	1⅛	1⅛
1	Cen P Sv Del	1	⅞	⅞
29	Cen St El	4½	4⅛	4⅜
44	Cities Service	4¼	4⅛	4¼
1	Cit Serv pf	26	26	26
1	Claude Neon Lts	1⅛	1⅛	1⅛
2	Cleve Tract	1⅞	1⅞	1⅞
.50	ColumG&E cv pf(5)	97	97	97
1	Colum Pic	11	11	11
1	Comwlth Edis (5)	77	77	77
21	Comwlth & So war	⅜	⅛	⅛
1	Comstock Tun	⅛	⅛	⅛
1	ConsG&E Bal(3.60)	65	65	65
1	Cont Stl Corp	5⅜	5⅜	5⅜
1	Cord Corp	5⅝	5⅜	5⅝
1	Cosden Oil pf	5	5	5
2	Creole Pet	2½	2½	2½
1	Crown C Pet	⅛	⅛	⅛
	D			
8	Deere & Co	15⅜	13¾	15⅜
1	De Forest	⅝	⅝	⅝
1	Dow Chem (2)	39	39	39
1	Duval Tex	⅞	⅞	⅞
	E			
2	Easy Wash Mch B	2	2	2
1	Eisler Elec	2⅛	2⅛	2⅛
494	El Bond & Sh(6%f)	35¾	32¾	33⅞
1	El Bond & Sh pf (6)	60½	60½	60½
1	El Bd&Sh 5 pf(5)	51⅞	51⅞	51⅞
1	El Pow As A(.65g)	7	7	7
1	Elect Sh pf	45¼	45¼	45¼
.50	Emp Dist El pf	20	20	20
	F			
1	Fairchild Av A	1⅜	1⅜	1⅜
1	Fajardo Sug	49⅞	37½	37½
7	Fisk Rubber new	3⅝	3⅛	3⅛
1	Fisk Rubber new pf	26	26	26
1	Ford M Can A	9¼	9¼	9¼
1	Ford M Fran	4⅝	4⅝	4⅝
7	Ford Mot Ltd	4⅛	4	4
1	Foundation Fgn A	4⅜	4⅜	4⅜
2	Franklin Mfg	2⅞	2⅞	2⅞
	G			
8	Gen Aviation	3⅜	3⅛	3⅛
.30	Gen G&EcvptB(6d)	38⅛	38	38
9	Gen Th Eq cv pf	½	½	½
1	Globe Uderw (.20g)	4	4	4
1	Goldman Sachs	3⅜	3⅜	3⅜
.30	Gt A&P nv (6¾b)	152	150	152
.50	Greif & Bros	8	8	8
2	Grocery Str vtc	1	1	1
2	Gulf Oil Pa	32⅛	32	32⅛
	H			
1	Hap Candy St A	⅞	⅞	⅞
1	Hir Walker	5⅛	5⅛	5⅛
2	Hir Walker pf (1)	8⅝	8⅝	8⅝
7	Hud Bay M & S	3⅝	3½	3⅝
	I			
1	Ill P & L $6 pf (6)	43¼	43¼	43¼
1	Imp Oil Can (½)	9¼	9¼	9¼
1	Ind Pipe L (.25b)	4½	4½	4½
9	Insull Util	⅛	⅛	⅛
1	Insuran Sec	1⅛	1⅛	1⅛
2	Internat Pet (1)	10½	10½	10½
1	Inter Sup Pow (½)	15⅛	15⅛	15⅛
2	Inter Util A	8⅛	8	8
2	Inter Util B	2⅛	2⅛	2⅛
1	Interst Equit	⅞	⅞	⅞
14	Inters Eq cv pf	16⅛	15⅞	16⅛
	J			
1	Jonas Naum	¾	¾	¾
	K			
3	Kirby Pet	¾	¾	¾
5	Kerr Lake	⅛	⅛	⅛
	L			
2	Lake Shore M(2½b)	27	27	27
6	Lefc Real pf (3)	6	5⅝	5⅝
1	Lehigh C&N (.80)	11	11	11
1	Lib McN & L	2⅜	2⅜	2⅜
1	Lone Star Gas(.84f)	8¼	8¼	8¼
1	Louis L & E	1⅛	1	1
12	Mapes Cons (3)	26⅝	26⅜	26⅝
.25	Metro Ed pf (6)	68	68	68
2	Mid West Util	⅜	⅜	⅜
2	Mo-Kans P L	½	½	½
2	Mount Prod (.80)	3⅜	3⅜	3⅜
	N			
76	Nat Bellas Hess	2¼	2	2¼
1	Nat Fuel G (1)	12⅜	12⅜	12⅜
2	Nat Investors	3⅜	3⅜	3⅜
1	Nat Inves war	2⅛	2⅛	2⅛
1	N P&L 6% pf (6)	75⅞	74	75¼
6	Nat Steel war	1	1	1
1	New Haven Clock	1	1	1
2	N J Zinc (2)	32½	32½	32½
1	N Mex & Ariz	1	1	1
5	Newmont Min	19¼	18	19¼
.25	N Y Tel 6½ pf(6½)	114½	114⅜	114½
2	Niag Hud P (1.20)	16	16	16
6	Niag Hud A war	1¼	1¼	1¼
1	Niag Sh Md B(5%f)	9⅛	9⅛	9⅛
20	Nor Cent Texas	1⅛	1⅛	1⅛
1	Nor Europ Oil	⅛	⅛	⅛
	O			
13	Ohio Cop	½	½	½
2	Outboard Mot A	1⅛	1⅛	1⅛
1	Outboard Mot B	½	½	½
3	Pan-Am Airways	26⅜	26⅜	26½
	P			
2	Parke Davis (1m)	18	18	18
1	Parker Rust-Pr	39	38½	39
9	Pennroad	3⅛	3	3
1	Phila Co (1.40m)	12⅜	12⅜	12⅜
2	Philip Morris Cons	2⅜	2⅜	2⅜
1	Pierce Governor	3⅜	3⅜	3⅜
1	Pilot Radio A	2⅛	2⅛	2⅛
1	Pioneer Gold (.12)	3⅛	3⅛	3⅛
1	Pitts Lake E (2½)	47⅞	47⅞	47⅞
1	Plymouth O (¾g)	11	11	11
31	Pub U H war	⅛	⅛	⅛
5	Pub U H xw	1	1	1
	R			
.75	Rwy & L Sec	13⅛	12⅞	12⅞
1	Rainbow L B	⅜	⅜	⅜

Sales in hundreds.		High	Low	Close
20	Reybarn Inc	1¾	1¾	1¾
1	Rhode I P S pf (2)	23½	23½	23½
1	Root Rfg pr pf	7½	7½	7½
	S			
2.25	Safety C H&L	39¾	38	38
10	St Anth Gold	⅛	⅛	⅛
41	St Regis P	5⅛	5	5½
2	Salt Cr Con	½	½	½
2	Seaboard Util	1⅛	1	1
1	Sec Allied n v (⅛g)	9	9	9
1	Segal Lock	¾	¾	¾
1	Selected Indus	1⅜	1⅜	1⅜
1	Sentry S Con	⅜	⅜	⅜
2	Shenandoah pf	21	21	21
18	Silica Gel ctf	1¼	1	1
.10	Singer Mfg (8)	111	111	111
1	Smith A O	31	31	31
1	So Am G & P	1	1	1
1	So Penn Oil (1)	13	13	13
1	So Nat Gas	⅜	⅜	⅜
22	St Oil Ind (1)	21⅜	21¼	21⅜
2	St Oil Ky (1.20)	12½	12¼	12½
3	Stutz Mot Am	13	11	13
8	Swift & Co	9½	9¼	9½
9	Swift Int (3)	18⅞	18⅛	18½
	T			
2	Technicolor	3⅛	3½	3½
9	Teck-Hugh G (.60)	3	3	3
1	Tri-Cont war	1¾	1¾	1¾
	U			
1	Union Am Inv	13	13	13
1	Unit Dry Dock	½	½	½
23	Unit Founders	2⅛	2⅛	2⅛
14	United Gas	3⅛	3	3¼
17	Unit Gas war	1⅛	1⅛	1⅛
2	Unit Gas pf (7)	41¾	40	41¾
2	Un Lt & Pw A	7⅛	7	7
3	Un Lt & P cv pf	28⅛	28⅛	28½
.25	Unit Shoe M (2½)	39⅜	39⅜	39⅜
1	U S Dairy B	3	3	3
3	U S Elec Pow	1⅜	1⅜	1⅜
2.25	U S Play Cd (1)	14	13¾	14
2	Unit Stores vtc	⅜	⅜	⅜
1	Universal Pict	6	6	6
1	Utah Apex M	⅞	⅞	⅞
12	Util Power & Lt	3	2⅞	3
	V			
7	Van Camp	½	½	½
3	Van Camp pf	¾	¾	¾
5	Vick Finan (.30)	4⅜	4⅜	4⅜
	W			
4	Walgreen	14	13¾	14
1	Watson (J W)	¼	¼	¼
20	Wenden Cop	⅛	⅛	⅛
4	Wil-Low Caf	2⅜	2⅜	2¾
1	Woodley Pet	1⅝	1⅝	1⅝
13	Woolw'thLtd (2.51g)	10	10	10
	DOMESTIC BONDS.			
	A			
10	Ala Pow 5 '46	97	96½	96½
1	Ala Pow5 '51	93	93	93
1	Ala Pow 5 '68	88	88	88
2	Ala Pow 4½ '67	83	82¾	82¾
4	Ala Pow 5 '56	92	92	92
3	Alum Co 5 '52	98⅝	98⅝	98⅝
1	AmComwith P 6 '40	3	3	3
1	Am Comm P 5½ '53	9	9	9
10	Am & Cont 5 '43	60	56	56
7	Am E & P 6 '57 A	40	39⅛	39⅞
30	Am G&E 5 2028	85½	84⅞	85⅛
1	Am G&P 6 '39	40	40	40
5	Am G&P 5 '53	34⅜	34½	34½
23	Am P&L 6 2016	69½	68⅛	69½
11	Am Roll Mill 5 '48	58	57	57
9	Am Roll Mill 4½ '33	72½	72	72
1	Am Seat 6 '36	35	35	35
1	Am Thread 5½ '38	95	95	95
5	Appal Pow 5 '56	93	93	93
15	Ark P&L 5 '56	89	87¾	89
8	Asso El 4½ '53	47⅞	47⅛	47½
4	As G&E 5½ inv ctf	28⅛	28	28⅛
13	Asso G&E 5 '50	30½	29⅝	29⅝
3	Asso G&E 5½ '77	37	36	36
26	Asso G&E 5 '68	29	28	28¾
24	Asso G&E 4½ '49C	27½	26⅞	27
1	Asso Rayon 5 '50	45	45	45
16	Asso Tel Ut 5½'44C	26½	26	26
1	Asso Tel Ut 6 '33	49½	49½	49½
14	Asso T&T 5½ '55 A	38½	38	38
	B			
18	Bell T Can 5 '55 A	98¼	98	98⅛
22	Bell T Can 5 '57 B	98¼	97¾	97¾
1	Bell T Can 5 '60 C	98	98	98
1	Birming LH&P 5'46	90½	90½	90½
7	Birming Gas 5 '59	62	61¾	62
	C			
1	Can Nor P 5 '53 A	71½	71½	71½
5	Cap Ad 5 '53 A xw	75	75	75
55	Can Pac Ry 6 '42	97⅝	96⅞	97⅛
24	Caro P & L 5 '56	79	78⅝	78⅝
1	Cen Ariz L&P 5 '60	90	90	90
2	Cen Ill P S 5 '43 G	78	76⅝	78
2	Cen Ill P S 4½ '67F	72	72	72
19	Cen P & L 5 '56	71¾	70⅛	71⅛
10	Cen Pow 5 '57 D	73	72	73
28	Cen P S 5½ '49	11⅝	11⅛	11⅛
1	Cen P S 5½ '49 xw	11	11	11
2	Cen St El 5½ '54	52	51	51
1	Cen St El 5 '48	48½	48½	48½
4	Cen St P&L 5½ '53	49⅞	49⅛	49⅞
2	Chi Dist El 4½ '70A	80½	80	80½
2	Chi Pneu T 5½ '42	43	42	43
2	Chi Ry cod 5 '27	50	50	50
25	Cig Strs R 5½ '49A	20⅜	20	20½
1	Cin St Car 6 '55 B	61⅛	61⅛	61⅛
3	Cities Serv 5 '66	43	42	43
124	Cities Serv 5 '50	43⅛	42⅛	42⅜
7	Cit S Gas 5½ '42	58⅝	58	58⅝
36	Cit S Pow 5½ '52	45½	44½	45½
14	Cit S Pow 5½ '49	47	46¾	47
5	Cleve E Ill 5 '39	106	105⅛	105⅛
4	Comwlth Ed 5 '53 A	100¼	100⅛	100⅛
6	Comwlth Ed 5 '54 B	100⅛	100⅛	100⅛
2	Comwl Ed 4½ '56 C	93⅛	93⅛	93⅛
2	Comwl Ed 4½ '57 D	92⅞	92⅞	92⅞
1	Comwl Ed 4½ '60 E	92⅜	92⅜	92⅜
64	Comwl Ed 4 '81 F	85	84¼	85
60	Comwl Ed 5½ '62G	103⅜	103	103⅛
11	Comwl S 5½ '48 A	76	75⅞	75⅞
12	Com P & L 5 '57	56½	55	55⅛
3	Conn L&P 5 '62 D	103⅛	103⅛	103⅛
3	C G Balt 4½ '70H	103⅜	103⅜	103⅜
2	Con G Balt 4½ '54	102	102	102
13	C G Balt 4⅛ '69 G	104	104	104
4	Con G E&P 4½ '35	102⅜	102⅜	102⅜
1	Con G Balt 4 '81	95	94⅞	95
6	Con G Ut 6½ '43 A	19	19	19
16	Con Gas Ut 6 '43 A	30½	30	30
11	Consum P 5 '36	104⅛	103⅞	103⅞
2	Consum P 4½ '58	100⅜	100	100⅜
66	Cont G&E 5 '58 A	61	60	61
1	Cont Oil 5½ '37	94⅛	94⅛	94⅛
15	Cudahy P 5½ '37	86⅛	86	86
5	Cudahy P 5 '46	98⅜	98	98⅜
	D			
30	Dallas P&L 6 '49 A	105½	105½	105½
11	Dall P&L 5 '52 C	100¼	100	100¼
32	Dayton P & L 5 '41	103	102½	103
3	Det Int Br 6½ '52	6	5½	5½
	E			
7	East Ut Inv 5 '54 A	27¼	27¼	27¼
6	Ed El Ill 5 '35	102⅝	102	102
2	Ed El Ill 5 '34	102	102	102
10	Ed El Ill 5 '33	101	101	101
76	Elec P&L 5 2030	54⅜	52½	54
1	Emp Dis E 5 '52	52½	52½	52½
5	Emp G&F 5¼ '42	50⅝	50¼	50⅝
	F			
14	Fed Water 5½ '54	48⅛	47	47¼
2	Fstone Tire 5 '42	86	86	86
11	Fisk Rub 5½ '31	45½	45	45
9	Fisk R 5½ '31 cod	45½	45	45
19	Fla P&L 5 '54	73⅜	73⅛	73½
3	Fla P 5½ '79 A	64⅛	64	64
	G			
22	Gary E&G 5 '34 A	74	72½	72½
14	Gatin P 5 '56	73¾	72¾	73⅜

Sales in hundreds.		High	Low	Close
10	Gatin P 6 '41	69½	68¾	69⅛
1	Gatin P 6 '41 B	69	69	69
10	Gen Motor Ac 5 '33	101⅛	101	101
12	Gen Motor Ac 5 '34	102	101⅞	102
10	Gen Motor Ac 5 '35	101½	101⅜	101⅛
5	Gen Motor Ac 5 '36	101	101	101
8	Gen Pub Ut 6½ '56	33¾	32⅛	32½
7	Gen Refract 5 '33	60	59	59
1	Gen Vend 6 '37xw	7¾	7¾	7¾
3	Gen W Wk 5 '43 A	42	41½	41½
12	Gen W Wk 6 '44 B	9½	8⅞	9½
66	Geo Pow 5 '67	88¼	86⅛	87¼
2	Geo P&L 5 '78	65⅛	65⅛	65⅛
18	Glen Ald Coal 4 '65	57	56½	56⅝
2	Glidden Co 5½ '35	86½	86½	86½
6	Grand Trunk 4 '50	65	64½	64½
5	Gd Trunk 6½ '36	99⅞	99⅞	99⅞
1	GreenwichW&G5 '52	73	73	73
6	Gulf Oil Pa 5 '47	98	97¾	97¾
9	Gulf Oil Pa 5 '37	100	99¾	100
10	Gulf St Ut 4½ '61B	75⅛	75	75
2	Gulf St Ut 5 '56 A	85	85	85
	H			
4	Hall Print 5½ '47 A	67	66	66
3	Hood Rub 7 '36	50	48	48
2	Hood R 5½ '36	41	40	40
5	Houst G G 6 '43 A	49⅛	49¼	49¼
2	Hous L&P 4½ '81 E	89½	89½	89½
7	Hous L&P 5 '53 A	98½	98⅛	98⅛
21	Hygrade Fds 6 '49A	44	41¾	44
1	Hygrade Fds 6 '49 B	41¾	41¾	41¾
	I			
3	Ill Cen 4½ '34	48	47½	47½
6	Ill P & L 5 '56 C	68	68	68
3	Ill P & L 5½ '57	62⅞	62¼	62⅞
3	Il P & L 6 '53 A	79⅛	79	79
6	Ind Svc 5 '63 A	39	38¾	38¾
1	Indnapls G 5 '52	81⅞	81⅞	81⅞
6	Indnap P&L 5 '57A	95⅛	94¾	95⅛
3	Insull U I 6 '40 B	1¼	1⅛	1¼
1	Inter P S 7 '57 E	88½	88½	88½
2	Inter P S 6½ '55 C	83	83	83
3	Inter P S 6½ '54 B	104¼	104¼	104¼
1	Int Salt 5 '51	75½	75½	75½
1	Inter S A 5 '47	51	51	51
7	Inters Pow 5 '57	66½	66½	66½
5	Inters P S 5 '56 D	75	74	74
5	Inters Tel 5 '61 A	63	61	61
2	Ia-Neb L&P 5 '57	79	79	79
	J			
3	Jacksonv Gas 5 '42	63½	63½	63½
14	Jer CP&L 4½ '61C	90⅝	90½	90⅝
	K			
2	Kelly Sp 6 '32	54½	53⅛	53½
3	Ky Util 6½ '48 D	90	90	90
1	Ky Util 5 '61 H	78½	78½	78½
2	Keyst Tel 5½ '55	52	51½	52
5	Kop G&C 5½ '50	87	87	87
6	Kop G&C 5 '47	79¾	79½	79¾
2	Kresge 5 '45 ctf	85½	85½	85½
5	Lehigh P S 6 2026A	81¾	81¾	81¾
2	Lib McN & L 5 '42	57	56½	56½
1	Long Isl Lt 5½ '52	80	80	80
	L			
13	Louis P&L 5 '57	90	89½	90
	M			
4	Mass Gas 5½ '46	92½	91½	92½
1	Memphis P&L 5 '48	98½	98½	98½
15	Metro Ed 5 '62 F	98	97⅜	97⅜
5	Mid W Ut 6 '32	7½	7½	7½
2	Mid W Ut 5 '33	7⅛	7⅛	7⅛
7	Mid W Ut 5 '35	7½	7⅛	7½
1	Milw G Lt 4½ '67	98	98	98
1	Minn G Lt 4½ '50	83½	83½	83½
2	Minn Gen El 5 '34	101¾	101¾	101¾
2	Miss Pow 5 '55	75⅛	75⅛	75⅛
2	Miss Riv P 5 '51	102	102	102
3	Mo Pub S 5 '47 A	62½	62½	62½
1	Mononga W P 5½B	74¼	74¼	74¼
37	Mont L H & P 5 A	96⅞	96½	96⅝
	N			
2	Narragansett 5 '57	99¾	99¾	99¾
4	Narragansett 5 '57B	99½	99⅜	99⅜
8	Natl El P 5 '78	5	5	5
2	Natl Food 6 '44	27	27	27
1	Nat P&L 5 2030 B	72	72	72
26	Nat Pub Serv 5 '78	20⅞	20¼	20⅜
7	Nev Cal E 5 '56	69	69	69
9	N Eng G&E 5 '50	60⅞	60⅛	60½
3	N Eng G&E 5 '47	60⅛	59¾	60⅛
47	N Eng P 5½ '54	67¼	66⅛	67¼
11	N Eng Pow 5 '48	65⅜	65	65
10	N Y Chi & StL RR6	28½	27⅝	28¼
4	NY For 5½ '48 ww	75	74	75
21	N Y P & L 4½ '67	92½	91¾	92½
21	N Y St E&G 4½'80	89⅜	88½	89⅜
6	Niag Fall P 6 '50	106½	106	106½
8	N Am L&P 5 '34	86¾	86¾	86¾
21	N Am L&P 5½ A	47	46¼	46¾
1	N Am L&P 5 '36	75½	75½	75½
1	Nor Ind G&E 6 '52	96½	96½	96½
1	N Ind Pub S 5 '66C	85	85	85
7	N Ind Pub S 5 '69	84¾	83½	84
1	N Oh P & L 5 '51	97½	97½	97½
8	Nor State P 4½ '61	91½	91	91⅜
1	Nor West P 6 '60	18⅞	18⅞	18⅞
	O			
4	Ohio Edis 5 '60	95½	95½	95½
13	Ohio Pow 5 '52 B	102	101¼	102
6	Ohio P 4½ '56 D	93¾	93	93
1	Ohio P S 5½ '61 E	86	86	86
6	Ohio P S 5 '54 D	84	84	84
8	Okla G & E 5 '50	87¾	87	87¾
2	Okla P&W 5 '48 A	65	64½	65
4	Oswego Falls 6 '41	60	60	60
	P			
29	Pac G&E 4½ '57E	96	95¾	95¾
29	Pac G&E 4½ '55 F	96	95¾	96
7	Pac G&E 5 '55 D	100	100	100
14	Pac G & E 5½ '52C	103½	103¼	103⅜
4	Pac G&E 6 '41 B	108⅛	108	108
2	Pac P & L 5 '55	72½	72	72
8	Pen Cen P&L 5 '79	76¼	75½	76
18	Pen El 4 '71 F	76⅛	75	75
1	Pen-Oh Ed 5½ B	77	77	77
24	Pen Oh P&L 5½ A	99	98¼	99
1	Pen Pow 5 '56	97¾	97¾	97¾
6	Pen Pub S 6 '47 C	87	86	84
4	Pen Wat & P 5 '40	105	104¼	104¼
36	Peo G L & C 6 C	102¼	101⅞	102
19	Phil El P 5½ '72	106	105⅝	105⅝
2	PhilSubG&E 4½ '57	101	101	101
1	Piedmnt El 6½ '60A	63	63	63
2	Pub Sv N Ill 5 '56	91¾	91	91¾
8	PubS N Ill 4½ '81F	79⅞	79⅞	79⅞
48	P S N Ill 6½ '37 G	99⅞	99⅛	99⅞
11	P S Subs 5½ '49 A	67¼	66½	66½
8	Pug Sd P&L 5½ '49	78⅛	78⅛	78⅛
5	PugSdP&L 4½ '50D	68⅜	68	68
	Q			
1	Qu Bor Gas 4½ '58	95	95	95
	R			
14	Rem Arms 5½ '33	93	93	93
2	Rep Gas 6 '45 A	18¾	18¼	18¾
6	Roch Cen P 5 '53	48½	48½	48½
11	Roch G&E 5 '62 E	100¼	100¼	100¼
1	Roch Ry&Lt 5 '54	102¼	102¼	102¼
1	Ryerson & B 5 '43	72	72	72
	S			
9	StL Gas & C 6 '47	19¾	18	19¾
6	Safe Har W 4½ '79	98	97½	98
1	SalmonRiv Pw 5 '52	104	104	104
2	SanAn P Sv 5 '58 B	80¾	80¾	80¾
2	SanJoa L&P 5 D '57	92	92	92
2	Schulte R E 6 '35	14¼	14¼	14¼
1	Schulte RE 6 '35 xw	14¼	14¼	14¼
1	Scripps 5½ '43	66	66	66
1	Seattle Lt 5 '49	60¾	60¾	60¾
16	ShawW&P 4½ '67A	71⅞	71⅝	71⅞
2	Shaw W&P 5 '70 C	79½	79	79½
1	Sher-Wyo 6 '47	30	30	30
3	Silica Gel 6½ '32	45½	45	45
6	SE P&L 6 2025A xw	77	76¾	77
1	So Cal Ed 5 '39	105	105	105
17	So Cal Ed 5 '51	101¾	101¾	101¾
2	So Cal Ed 5 '52	101½	101½	101½
17	So Cal Ed 5 '54	101⅞	101⅝	101⅞

Sales in hundreds.		High	Low	Close
2	So Car Pow 5 '57	67¾	67¾	67¾
16	So Ind G&E 5½ '57	101¼	100⅝	101
3	Sou Nat Gas 6 '44	48¼	47¼	47¼
1	SW G&E 5 '57 A	78¾	78¾	78¾
5	SW G&E pts B '57	77½	77½	77½
4	SW Nat G 6 '45	34	33	33
1	SW P&L 6 2022 A	68½	68½	68½
2	Stand G&E 6 '35	66	65½	66
1	StandG&E 6 '35 cvt	67⅛	67⅛	67⅛
4	Stand G & E 6 '51	59	58¾	59
6	Stand G & E 6 '66	59¼	59	59¼
1	Stand Inv 5½ '39	68	68	68
4	Stand P&L 6 '57	59½	58½	58½
66	Studebak Cor 6 '42	57½	57⅜	57½
5	Stand Tel 5½ '43	39¼	38¾	39¼
3	Sun Oil 5½ '39	99⅝	99⅝	99⅝
3	Sun Oil 5 '34	100	100	100
2	Sun Pipe Line 5 '40	95	95	95
8	Superpw Ill 4½ '68	78	78	78
11	Swift & Co 5 '40	91½	91¼	91½
7	Swift & Co 5 '44	101¼	101	101
1	Syracuse L 5½ '54	104	104	104
	T			
1	Tenn Pow 5 '62	89	89	89
3	Tenn Pub S 5 '70	85½	85½	85½
17	Tex El S 5 '60	86½	85½	86½
11	Tex Gas Ut 6 '45	18½	18	18¼
17	Tex P&L 5 '56	90¾	90¼	90½
8	Tex P & L 5 '37	101¾	101⅝	101⅝
5	Tide W P 5 '79 A	67½	67	67½
3	Tri Util 5 '79	½	½	½
3	Twin CRT 5½ '52A	33	33	33
	U			
1	Ulen & Co 6 '44	22	22	22
6	Union El 5 '57	102	101⅝	102
11	Un Ry Hav 7½ '36	98½	98¼	98½
7	Unit El N J 4 '49	99	98	99
2	Un L&P 6½ '74	63	62¾	63
3	Un L&P 6 '75	58⅛	58⅛	58⅛
20	Un L&R 5½ '52	59¼	58¼	59¼
1	Un L&Ry 6 '52 A	82¾	82¾	82¾
5	Un L & R 6 '73 A	56¾	55¾	56¾
1	Un Pub 6 '42 A	9½	9½	9½
10	U S Rub 6 '33	93½	93½	93½
1	U S Rub 6½ '36	56½	56½	56½
1	Utah P&L 6 2022 A	68½	68½	68½
2	Utah P&L 4½ '44	72	72	72
10	Utica G&E 5 '52 E	97⅛	97⅛	97⅛
	V			
3	Van Camp Pg 6 '48	16	14	14
3	Virg E P 5 '55 A	94	94	94
5	Virg Pub S 6 '46	60½	60	60
10	Virg Pub S 5½ '46A	71	70⅝	70⅝
9	Virg Pub S 5 '50 B	69⅛	68	68¼
	W			
5	Waldorf-Ast 7 '54	15	14¾	15
8	Wash Wat P 5 '60	98	97¾	98
2	West News Del 6 '44	32	32	32
6	West Tex Ut 5 '57A	56	55¾	55¾
2	Westvaco Chl 5½'37	103	103	103
1	Wis Minn L&P 5 '44	82¾	82¾	82¾
1	Wis P&L 5 '58 F	89	89	89
	FOREIGN BONDS.			
2	Agri Mtg Bk 7 '46	37½	37½	37½
6	Agri Mtg Bk 7 '47	37½	37½	37½
6	Buenos A Pr 7½ '47	43	43	43
2	Buenos A Pr 7 '52	38½	38½	38½
1	Cauca Val 7 '48	11½	11½	11½
11	Cent Bk Ger 6 '52A	39	39	39
29	Cent Bk Ger 6 '51B	53	50½	53
10	Com Priv Bk 5½'37	55	54⅝	55
2	Danish Con 5 '53	76	76	76
7	Europ El 6½ '65 xw	58½	58	58½
2	Europ Mtg 7 '67 C	29¾	29¾	29¾
20	Fin Ind Bk 7 '44	72½	71½	72½
22	Ger C Mun 7 '47	45½	44⅝	45¼
37	Ger C Mun 6 '47	44⅝	43¼	43¾
5	Hamburg El 5½ '38	58	56½	58
1	Hanover St 6½ '49	39½	39½	39½
5	Isarco Hyd El 7 '52	64	64	64
1	Msfeld M&S 7 '41xw	33½	33½	33½
1	Medellin Col 7 '51	16½	16½	16½
4	Mendoza Pr 7½ '51	29⅞	29⅞	29⅞
3	Nippon E P 6½ '53	39⅛	39⅛	39⅛
7	Prussia El 6 '54	55¼	55	55
10	Rio de Jan 6½ '59	9	9	9
11	Ruhr Gas 6½ '53 A	44⅛	44	44⅛
2	Russ 5½ '21	2	2	2
2	Santa Fe Arg 7 '45	15⅛	15⅛	15⅛
1	Santiago Chile 7 '49	7½	7½	7½
32	Sax P Wks 5 '32	65	64	64
29	Sax P Wks 6 '37	60	59	59
10	Stinnes 7 '46 xw	40½	39	39½
3	Terni Elec 6½ '53	69	67½	69
2	Un El Svc 7 '56 xw	69¾	69¾	69¾
10	Un Ind 6½ '41	47¾	47¾	47¾

XD—Ex dividend. EX—First sale since ex dividend date or dates. XR—Ex rights. (a) Plus extra or extras. (b) Including extra or extras. (d) Payable in scrip. (e) Paid last year. (f) Payable in stock. (g) Paid so far this year. (h) Cash or stock. (m) Also extra cash or stock dividend paid since January 1. (ur) Under rule. (ww) With warrants. (xw) Without warrants.

$60,000,000 Notes Sold for Canada

Issue Is Oversubscribed in New York; Yield 4 Per Cent.

New York, Sept. 27 (A.P.).—A new issue of $60,000,000 Government of the Dominion of Canada one-year 4 per cent gold notes was marketed here today, and promptly oversubscribed.

The offering was made by a banking group, headed by Chase Harris Forbes Corporation. It was one of the largest pieces of financing to be undertaken this year, and represented the only sizable offering done this year for foreign account.

The notes were priced at par to yield 4 per cent. They mature October 1, 1933, and are payable in New York in gold. Proceeds, it was stated, will be used in part to meet a December 1 maturity of $40,000,000 of the Dominion Government's 5½ per cent bonds sold ten years ago in exchange for a like amount of Victory Loan 5½ per cents, floated during the war.

Goods in Moderate Demand.

New York, Sept. 27 (A.P.).—Cotton gray goods were in moderate demand today and prices held firmly. Rayon cloths were in active demand, with mills unable to meet orders because of the shortage in rayon yarns. Raw silk was steady.

WASHINGTON PRODUCE

BUTTER—One-lb. prints, 21@24; tubs, 19@22.

EGGS—Hennery, whites, 25@26; current receipts, 20@22; Government, graded, extras, 40@41; medium, 32; standards, 34.

POULTRY—Alive: Turkeys, hens and toms, 13@15; spring turkeys, 23@24; chickens, Plymouth Rocks, 14@17; large fowls, 15@16; medium fowls, 13@14; reds, 14; hens, 13@16; Leghorn hens, 10@12; mixed chickens, 13; roosters, 9; keats, young, 1-1½ lbs., 65 per pair; 2 lbs. and over, 70@80; old, 50; ducks, 10@13. Dressed: Turkeys, hens and toms, 15@19; chickens, Plymouth Rocks, 18@22; hens, small, 10@18; large, 19@22; Leghorn hens, 15@17; roosters, 12@13.

MEATS—Beef, 15; lambs, 13; veal, 11; pork loins, 15@16; fresh hams, 13; smoked hams, 14; strip bacon, 13@14; lard, 7½; compounds, 7.

LIVE STOCK—Hogs, 4.00@4.70; pigs, 4.00@4.50; calves, 3.00@6.00; lambs, 3.00@5.00.

FRUITS.

ORANGES—3.00@4.00.

LEMONS—7.50@8.00.

LIMES—Per 100, 2.00@2.50.

HONEYDEWS—Colorado, standard crates, 6s-8s, 75@1.75; Texas, ordinary quality, 50@75.

PEACHES—New Jersey, Elbertas, 65@1.50; Hales, 1.75@2.00; New York, bushel tubs, Elbertas, 1.25@1.50.

PLUMS—New York, ½-bushel baskets, Damsons, 50@75; ½-bushel baskets of Grand Dukes, 1.00@1.25; Michigan, bushel, Damsons, 1.75.

APPLES—Virginia, bushel tubs, Northwestern Greenings, 75@90; Gravensteins, 65@75; McIntosh, 60@75; Grimes, 50@1.25; Delicious, 75@1.25; Jonathans, 75@1.00; unclassified, 75@1.00; Pennsylvania, Rambos, 50@1.15; Smokehouse, 75; West Virginia, Northwestern Greenings, 75; Jonathans, 60@85; King Davids, 50; Maryland, Jonathans, 46; New York, U. S. No. 1, Wolf Rivers and Alexanders, 90@1.00.

GRAPES—Delaware, Concords, 30@32; California, Thompson Seedlings, 1.25@1.50; Alicantes, 1.10; Emperors, 24-lb. lug boxes, 1.00; Malagas, white, 1.00; red, 1.00; Flame Tokays, 1.40@1.50; Muscats, 1.25@1.50; juice stock, Muscats, 1.10.

PEARS—California, boxes, Bartletts extra fancy, 90s-165s, 2.00@2.25; New York, bushel baskets, Bartletts, 1.00@1.25; Clapp Favorites, 1.00@1.50; Seckels, 1.25@1.50; Oregon, Bartletts, 2.00@2.50.

CANTALOUPES—Colorado, Pink Meats, standard, flats, 75@90; jumbo, flats, 9s-12s, 1.00@1.15.

PRUNES—Oregon, 28-lb. baskets, 75@1.00; California, 75@1.00.

PERSIAN MELONS—California, standards, 4s-6s, 1.75@2.00; ponys, 1.25@1.50.

BANANAS—1.00@2.25.

GRAPEFRUIT—3.75@4.25.

CASABAS—California, standard crates, 4s-6s, 1.25.

CRABAPPLES—Michigan, bushel baskets, Hyslops, 1.50@1.60.

VEGETABLES.

BEETS—3.00 per 100 bunches.

SQUASH—50@65.

TOMATOES—3-peck baskets, 60@75.

SALSIFY—75@1.00 per dozen bunches.

POTATOES—100-lb. sacks, Cobblers, U. S. No. 1: New Jersey and Pennsylvania, 95@1.00; Long Island, 1.35; Idaho, 100-lb. sacks, Russet Burbanks, U. S. No. 1, 2.10@2.15.

SWEET POTATOES — North Carolina, Porto Ricans, 50@60 bushel; Jersey type, 50.

CARROTS—California, bunched, 2.50@2.75.

EGGPLANT—New Jersey, 25@75 bushel.

KALE—Maryland, 30@40 bushel.

CABBAGE—New York, 50-lb. sacks, round type, 75@90.

CELERY—New York, 2-3 crates, washed, 4-5 dozen, 1.00@1.25.

ONIONS—New York, Indiana and Ohio, 50-lb. sacks, yellows, 50@65; Colorado and Utah, 50-lb. sacks, Valencia type, 1.15@1.25.

SNAP BEANS—Bushel hampers, green, flat type: New Jersey, 75@1.00; Virginia, 1.25@1.40; Maryland, 1.25@1.40.

LIMA BEANS—Bushel hampers: Eastern Shore, Maryland, 2.00@2.50; Eastern Shore, Virginia, 2.25@2.50.

National Metropolitan Bank

1814—Oldest National Bank in the District of Columbia—1932

15th St., Opposite U. S. Treasury

Your Check

—when drawn on such a bank as this, means more than evidence of financial standing: It carries the prestige of association with Washington's oldest and most historic National Bank.

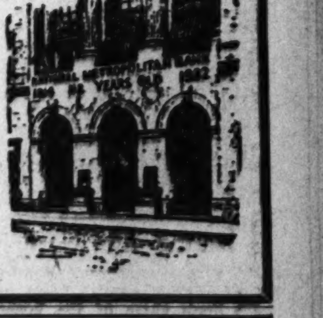

INTEREST ON SAVINGS

The New York, Chicago and St. Louis Railroad Company

Three-Year 6% Gold Notes Due October 1, 1932

Holders of the above notes alone have the responsibility of determining whether or not this company can avoid the consequences of a default on October 1.

The Reconstruction Finance Corporation has amended its previous order approving a loan of $6,800,000 to the company so that $1,200,000 of that amount, necessary to pay underlying mortgage bond interest due October 1 and certain taxes, will be available to the company on October 1 regardless of whether or not the plan for meeting the maturity of the three-year 6% gold notes can be consummated by that date. This action obviates the dangers of a default on senior obligations on October 1 **but unless holders of substantially all of the notes agree to the plan of September 13, 1932, the Reconstruction Finance Corporation will not loan the remaining $5,600,000 needed to pay interest on the notes and 25% of the principal thereof in cash.**

Holders of over $9,750,000 of notes have already actually deposited their notes or indicated their intention to do so. **Unless substantially all of the remaining noteholders deposit their notes so that the plan may be made operative, this company sees ahead no alternative but a receivership.**

Notes should be deposited with Guaranty Trust Company of New York, depositary, 140 Broadway, New York City.

Copies of the plan, of the deposit agreement and of a letter of transmittal for use in depositing notes may be obtained from the company or from the depositary.

THE NEW YORK, CHICAGO AND ST. LOUIS RAILROAD COMPANY

Dated at Cleveland, Ohio, September 27, 1932.

W. L. ROSS, President.

Inquiries and communications should be addressed to Geo. S. Ross, secretary, the New York, Chicago and St. Louis Railroad Company, Terminal Tower, Cleveland, Ohio.

FOUR MINOR STARS DRAFTED

No 'Bushers' Are Claimed By Nats

Tigers Draw Nekola, Former Pitcher for Yanks.

Chisox, Only Other A. L. Team to Benefit, Get Joe Heving.

NEW YORK, Sept. 27 (A.P.).—The smallest list of drafted players on record came out of the annual major league draft meeting on the eve of the world series tonight. Only four players, three of them pitchers, were selected by the major league clubs, none being claimed by the Washington Nationals.

A year ago fifteen players were selected and that list showed a falling off from the few years before when more than twenty were selected each season. In 1929, the largest number of players in the past five seasons, 26, were drafted.

All four of the players drafted were from class AA Leagues although one of them, Homer Peel, chosen by the New York Giants, played through the season with the Houston Club in the Texas League, which carries an "A" rating.

Giants Draw Pell From Houston.

Peel was taken from the Columbus American Association team, another of the St. Louis Cardinals' string of farms. He formerly played with the Cardinals and Detroit. Peel, the only outfielder on the list, hit .339 for Houston, making an even 200 hits.

The Chicago White Sox selected pitcher Joe Heving, who once played with the Gaints, from Indianapolis in the American Association. He won fifteen games and lost nine in the season which just ended.

The Detroit Tigers drafted Frank Nekola, once a star college pitcher at Holy Cross, from Newark's International League champions. Nekola, who had a couple of trials with the New York Yankees, played part of the season with Toronto and recorded six victories and eleven defeats.

The Chicago Cubs chose another hurler, Lynn Nelson, of Seattle, who won 21 games and lost fifteen in the Pacific Coast League. Nelson had his major league trial with Detroit.

Vince Dundee Due In Boxing Feature

Vince Dundee, of Baltimore, American middleweight boxing champion, and foremost contender for the crown now worn by Marcel Thill, titleholder from France, will appear at Portner's Arena in Alexandria next Tuesday night against Cowboy Phelps, champion of Michigan, in the feature bout of the program.

Phelps, managed by Jimmy Erwin, has rolled up an enviable record, and is regarded as a worthy opponent for Max Waxman's protege. Dundee recently was ranked first in the challenging list by the National Boxing Association.

Miss Israel Upsets Woodmont Golf Dope

Miss Bertha Israel provided the big upset in the first round of match play in the annual Woodmont Country Club golf tournament yesterday by defeating Mrs. Jerome Meyer, medalist, 1 up. Going to the home hole, the two were all even. Here Mrs. Meyer's putter refused to behave, and she three-putted the green to lose the match.

Mrs. Jack Shulman, defending champion, advanced to the semifinals by turning back Miss Sylvia Straus, 3 and 2, and today will clash with Mrs. Theodore Peyser, who conquered Mrs. Martin Baum, 2 up. Mrs. Ralph Goldsmith, victor over Mrs. L. B. Schloss, 4 and 2, will oppose Miss Israel in the top bracket.

Results in second flight:

Mrs. Gilbert Hahn, bye; Miss Vera Reiskin defeated Mrs. Jess Miller, 2 and 1; Mrs. I. Goldenberg defeated Mrs. L. E. Harris, 6 and 5; Mrs. Slyvia Wineberg won by default from Mrs. S. W. Straus.

Hitting the Headpin

BREVIERS' quintet raked in the lion's share of the honors as The Washington Post League opened its season yesterday. The boys not only whitewashed Agates, but in doing so peppered the pins for a high team game of 569 and high set of 1,592.

Johnny Prediger turned in the highest individual set of the afternoon, 389. J. P. Hill was next in line with 338, followed by G. Scott with 333.

Miss Cunningham, of Stenographic, bagged the individual awards in the Ladies Internal Revenue loop at Columbia with her 114 game and 291 set. The A. R.'s (whoever they are) rolled a 1,360 set and 483 game.

King Pin, rolling 593, 567 and 559, took the odd one from Georgetown Recreation, which had 564, 586, 552, at Georgetown. Bill Miller's 387 total, and Hokie Smith's 141 game featured the King Pin work. Ed Schlegel's 138 game put his team over in the second game.

Eddie Espey led the champion Cool's Drinks to a clean-sweep victory over Vincent's Barbers in the Columbia Heights loop at Arcadia. Eddie rolled 150 in his best game and rang the bell with a 379 set. Arcadia surprised by taking the odd one from Swann's. Joe Pricci, holder of the world's set record, rolled 376, including a 140 game, and it was his first time out.

Heim's 143 game and Davis' 385 set took the honors in the Men's Lutheran League last night. Zanner also rolled a 385 set. St. Paul, with 606 and 1,666, led the teams.

Miss Ager, of Christ Church, rolled high game of 113, and Miss McDonald, of Zion, high set of 294 in the Ladies Lutheran League. Christ Church was far ahead of its opponents with a 476 game and 1,357 set.

Centennial No. 2 chalked up its ninth consecutive victory at Convention Hall last night in the East Washington Church League. Ingram was the victim. Tom Hall's 140 game and 360 set topped the scoring.

Broadway Delicatessen, with 1,638 for a total, and 585 for high game, took the honors in the King Pin Business Men's League last night. Staley's 384 set, and Al Jarson's 150 game led the individual lists.

G. U. Prep Grid Squad of 24 Drills for Hard Schedule

Team Handicapped by Loss of Capt. Keating for Season, Due to Injury; May Shift End to Fill Place.

ALTHOUGH hard hit by the loss of players through graduation, a note of optimism prevails in Georgetown Prep's preparations for one of the toughest schedules ever attempted by a Garrett Park school. A squad of 24 players is drilling daily under the watchful eye of Coach Joe Gardner. Approximately ten of these have had experience. The rest are simply willing and ready to get into the scramble for the sake of their alma mater.

Topping the list of those missing is Captain-elect Jim Keating, who will be out all season with an injured knee. Keating was a veteran of two campaigns and was being counted on heavily to provide dynamite for the attack this year. However, in Maury Nee, eagle-eyed pass receiver, Mike Scatourchio and Billy Williams, Gardner has a trio of capable wingmen who are going to fit in nicely with his plans. One of these may be shifted to the back field. Other backs in training are Ziba Graham, quarter; Tom Keating and Don MacNamara, halfs, and Carl Varesio, a 170-pound full back.

Linemen expected to make the first team are Irwin Warder, Bob Koch and Mert Hedges, ends; Cy Cummings, Spaulding Schroeder and Dan O'Connor, tackles; Joe Sheehan and Nick Scatourchio, guards, and Henry Leslie, George Eddy and Joe Darry, centers.

The Prepmen have been handicapped by their late start, but are counting on a winning season, nevertheless.

RUFFING AND BUSH ARE READY

Yanks Are Choice as Series Opens; Seat Sale Lags.

Continued from Page 9.

scheduled here, and the commissioner declined to make any last-minute changes for the purpose of stimulating the customers. Such a change, he concluded, would be unfair to previous buyers.

The consequence is, however, that less than half the reserved seats have been sold and that the prospects of anything approximating a typical world series turn-out depends on the sale of 12,000 unreserved grand stand seats at $3.30 each, and 22,000 bleacher seats, $1.10 each, tomorrow morning, starting at 10 o'clock.

If most or all of these unreserved places are sold, the probabilities are the crowd will go beyond 40,000 and the gate receipts touch $150,000. These figures, however, are well short of the series records of 63,600 and $224,130, both established at the Yankee Stadium.

Meanwhile the Cubs rolled into town, good-natured, pepped up and confident under Charley Grimm's leadership, even though they ran at once into a solid phalanx of overwhelming Yankee sentiment. As the Chicago delegation viewed it, after listening for a few hours to the tales of that mighty Yankee power, of Babe Ruth's recuperative powers and the pitching they will bump into from the outset, the New Yorkers seem certain to suffer from overconfidence.

Second Game Mound Plans Uncertain.

Starting with Guy Bush, the Mississippi curve-ball star, who scored the Cubs' only victory over the Athletics in 1929, the National Leaguers believe they will have a decided edge in the vital department of pitching. Grimm has not committed himself as to his choice for the second game, but it will be either Lonnie Warneke, the freshman sensation of the year, or Charley Root, the veteran fast-ball artist.

Manager Joe McCarthy, of the Yankees, meanwhile disposed of doubts about his opening-day plans by confirming the popular choice of Ruffing, big starboard flinger, who has a batting punch of his own to back up his mound efforts. Ruffing's attitude is that if Ruth, Gehrig, Lazzeri, Dickey and the rest of the Yankee sluggers do not batter down the Cubs' defenses, he will attend to the situation personally.

For the second game, scheduled Thursday at the stadium, it may be Vernon (Lefty) Gomez, the eccentric southpaw, or it may be Johnny Allen, youthful right-handed star.

McCarthy not only discounted any idea that Ruth will fail to be as big a menace at the plate as ever, but denied he had any apprehensive feeling about the fitness of his pitching staff. Marse Joe suggested that it would be well to let the Babe offer a rebuttal, in person, by his performances. He added that Ruffing and Gomez had gotten erratic streaks out of their systems in the past few weeks, in addition to which he expressed confidence he could rely on Walter Brown, powerful right-hander, who has come along fast in the last two weeks, and the veteran Herb Pennock, always a great "money pitcher," who has never been defeated in a world series game.

Peckinpaugh Retained As Manager of Indians

Cleveland, Sept. 27 (A.P.).—Roger Peckinpaugh today was reappointed manager of the Cleveland Indians, it was announced in a telegram received from Alva Bradley, president of the club, who is in New York for the world series.

COLORED BOWLERS VIE.

Intercity Class A colored Bowling League will open its season Thursday night at the Lincoln Colonade alleys, meeting Baltimore.

STANTONS NEED TALENT.

Back-field men are sought by the Stanton 150-pound eleven. A practice will be held tonight at 7 o'clock on the Terminal Field. Coach Joe Sweeney wants all players to report promptly.

ALL-STARS MEET DOR-A.

Hiser's All-Stars and Dor-A will clash in a double-header Sunday at Riverdale, first game starting at 1:30 o'clock. World series proceedings will be broadcast during the fray.

CENTENNIALS DRILL.

Coach Phil Nealon will supervise a drill of the Centennial 125-pound football team today at 5:30 p. m. at North Capitol and L streets northeast. All players are requested to report.

PHOENIX NINE BOOKING.

Phoenix A. C. is still active and would like to book a game for Sunday. Call Manager Norris at Atlantic 5013-W.

DIXIE SERIES IS WON BY LOOKOUTS

Chattanooga Lands Fourth in Row, 7-3, From Beaumont.

CHATTANOOGA, Tenn., Sept. 26 (A.P.).—The Chattanooga Lookouts became the champions of the South today, defeating Beaumont, Texas League pennant winner, 7 to 3, and taking the Dixie series four games to one.

It was the fourth straight victory for the Southern Association champs, Beaumont having won the first game played in Texas last Tuesday, 1 to 0.

Third Series Victory For McColl.

Today's was the third victory in the series for Alexander "Red" McColl, Lookout ace right-hander, who won, 5 to 0, in the second game of the two in Texas and then pitched one inning to win the first game here, 3 to 2, last Friday. Hensel Hulvey, also a right-hander, defeated Beaumont, 6 to 4, here Sunday.

Today's victory was the second in Dixie series records for Manager Bert Neihoff, of the Lookouts. Neihoff managed the Mobile Southern Association champs, who defeated Fort Worth in 1922. He becomes the first Southern pilot to turn the trick twice.

The game was played on a field heavy from two days of intermittent rain, and a poor crowd, unofficially estimated at 2,500, attended.

Beaumont.	AB	H	O	A	Ch'nooga.	AB	H	O	A
Holley,2b.	3	1	0	4	Kingdon,2b	5	0	1	3
Benton,3b.	3	0	1	0	Bonowitz,lf	5	2	3	0
Hughes,cf.	4	1	4	0	Gill,rf.	4	1	0	0
Gr'berg,1b	4	0	9	0	Reese,cf.	5	1	1	0
Easterl'g,lf	4	1	3	0	Bolton,c.	3	1	4	1
Fritz,rf.	4	0	0	0	Travis,3b.	2	1	0	3
Reiber,c.	4	1	4	0	Boss,1b.	4	4	13	0
N'some,ss.	2	0	3	5	Wilburn,ss.	4	0	5	2
Goldst'n,p	2	0	0	0	McColl,p.	4	2	0	3
Schulz,p.	0	0	0	1					
*Pasek	1	1	0	0	Totals	36	12	27	12
Collier,p.	0	0	0	1					
Totals	31	5	24	11					

*Batted for Schulz in eighth.

Beaumont .... 2 0 0 0 0 0 0 1 0—3
Chattanooga ...... 0 0 0 2 4 0 1 0 x—7

Runs—Benton, Hughes, Pasek, Bonowitz, Gill (2), Reese, Bolton (2), McColl. Errors—Hughes, Goldstein, Kingdon (2). Runs batted in—Easterling, Gill, Bolton, Reese (2), Boss (3), Hughes. Two-base hits—Boss (2), Bonowitz, Gill, Easterling, Reese, Bolton. Sacrifices—Newsome, Travis. Stolen base—Gill. Double plays—Wilburn to Boss, Holley to Newsome to Greenberg. Left on bases—Beaumont, 4; Chattanooga, 9. First base on balls—Off Schulz, 3; off McColl, 1. Hit by pitched ball—By McColl (Holley). Struck out—By McColl, 4; by Goldstein, 1; by Schulz, 3. Hits—Off Goldstein, 7 in 4 2-3 innings, 5 runs; off Schulz, 3 in 2 1-3 innings, 2 runs. Losing pitcher—Goldstein. Umpires—Brennan (S.), plate; Basil (T.), first base; Johnson (E.), second base; Sears (T.), third base. Time of game—One hour 55 minutes.

MINNEAPOLIS ROUTED BY NEWARK

Little World Series Opener to Bears, by 11-0 Score.

(By B. GREGORY HEWLETT).

RUPPERT STADIUM, Newark, N. J., Sept. 27 (A.P.).—Don Brennan's four-hit pitching, backed up by hard hitting and remarkable speed on the bases, gave the Newark Bears, champions of the International League, an 11-to-0 triumph over Minneapolis in the opening game of the little world series today.

Brennan, ace right-hander of the Bears, who won 25 games during the regular campaign, was in complete control of the situation all the way and pitched far better than was necessary to win. His mates, led by Catcher Charlie Hargreaves, pounded four Miller veterans for 16 hits and stole three bases in their romp to the realm in the classic of the Double "A" League.

Hargreaves poled his first homer of the season into the right field bleachers in the second inning, to give Col. Jacob Ruppert, owner of the Newark team as well as the New York Yankees, his first thrill. He added three singles to his collection before the end and drove in four runs.

Minneap.	AB	H	O	A	Newark.	AB	H	O	A
Cohen,2b.	4	1	3	4	Neun,1b.	4	1	14	0
Mowry,lf.	2	1	1	0	Rolfe,ss.	3	2	1	3
Hauser,1b.	3	0	6	1	Walker,cf.	3	2	2	0
Ruble,rf.	4	0	1	0	J.Hill,lf.	5	3	1	0
Rice,cf.	4	1	2	1	Jensen,rf.	4	2	2	0
Ganzel,3b.	4	0	3	3	Saltzg'r,2b.	4	1	2	4
Smith,ss.	3	1	3	3	Owen,3b.	4	1	2	4
Richards,c	3	0	5	2	Hargr'ves,c	5	4	3	1
Ryan,p.	1	0	0	0	Brennan,p.	2	0	0	1
V'gilder,p.	1	0	0	1					
Benton,p.	0	0	0	1	Totals	34	16	27	13
*Fitzger'd.	1	0	0	0					
C.Hill,p.	0	0	0	0					
Totals	30	4	24	16					

*Batted for Benton in eighth.

Minneapolis (A. A.) 0 0 0 0 0 0 0 0 0—0
Newark (I. L.) .... 1 2 0 3 2 0 2 1 x—11

Runs—Neun, Rolfe (2), Walker, Jensen, Saltzgaver (2), Owen, Hargreaves (2), Brennan. Errors—Smith, Owen. Runs batted in—Rolfe (2), Walker, J. Hill (3), Jensen, Hargreaves (4). Two-base hit—Rolfe. Home run—Hargreaves. Stolen bases—Neun, Jensen, Saltzgaver. Sacrifices—Jensen, Brennan. Double plays—Rolfe to Neun; Ganzel to Cohen to Hauser. Left on bases—Minneapolis, 6; Newark, 11. First base on balls—Off Brennan, 3 (Mowry (2), Hauser); off Ryan, 5 (Neun (2), Rolfe, Walker, Brennan); off Vangilder, 2 (Rolfe, Saltzgaver); off Benton, 2 (Owen, Brennan). Struck out—By Brennan, 3 (Hauser, Ryan, Vangilder); by Ryan, 1 (Brennan); by Vangilder, 2 (Owen, Brennan). Pitching record—Off Ryan, 6 hits and 6 runs (earned) in 3 2-3 innings with 16 at bat; off Vangilder, 4 hits and 2 runs (earned) in 1 inning with 6 at bat; off Benton, 4 hits and 2 runs (earned) in 2 1-3 innings with 8 at bat; off Hill, 2 hits and 1 run (earned) in 1 inning with 4 at bat. Hit by pitched ball—By Benton (Walker). Wild pitches—Ryan, 2. Losing pitcher—Ryan. Umpires—Summers (I. L.) at the plate; Johnston (A. A.) at first base; Carroll (I. L.) at second base; Pfeffer (A. A.) at third base. Time of game—2 hours 2 minutes.

GOLF UPSETS MARK WOMEN'S TITLE PLAY

Continued from Page 9.

Meckley, of Silver Spring, Md., by 5 and 4. Miss Orcutt employed 67 strokes in 15 holes and Miss Van Wie, out in 39, one over par, subdued her opposition with 60 strokes on the 14 holes she was forced to play.

FIRST ROUND.

UPPER HALF—Maureen Orcutt, Haworth, N. J., defeated Frances Snyder, Rye, N. Y., 5 and 3.

Mrs. Leo G. Federman, Lakeville, N. Y., defeated Mrs. R. C. Lake, Flushing, N. Y., 3 and 2.

Ada Mackenzie, Toronto, defeated Jane Brooks, Sparkill, N. Y., 1 up.

Mrs. Glenna Collett Vare, Philadelphia, defeated Mrs. Karl Scheidt, Norristown, Pa., 7 and 5.

Mrs. C. S. Eddis, Toronto, defeated Dorothy Hunter, Newton, 2 and 1.

Jean Armstrong, Winnetka, Ill., defeated Aniela Gorczyca, Fort Worth, Tex., 1 up in 19 holes.

Mrs. C. F. Eaton, jr., Wellesley, defeated Dorothy Richards, Weston, 3 and 1.

Peggy Wattles, Buffalo, defeated Mrs. Dorothy Campbell Hurd, Philadelphia, 1 up in 19 holes.

LOWER HALF—Virginia Van Wie, Chicago, defeated Mrs. B. P. Meckley, Silver Spring, Md., 5 and 4.

Edith Quier, Haverford, Pa., defeated Mrs. N. S. Goldberger, West Long Branch, N. Y., 9 and 7.

Enid Wilson, England, defeated Elizabeth Skinner, Holyoke, 5 and 4.

Mrs. H. G. Higbie, Detroit, defeated Lucille Robinson, Des Moines, 1 up.

Rosalie Knapp, Glen Head, N. Y., defeated Mrs. Ben Fitzhugh, Vicksburg, Miss., 4 and 3.

Grace English, Lynnfield, defeated Bea Gottlieb, Great Neck, N. Y., 1 up in 19 holes.

Charlotte Glutting, Short Hills, N. J., defeated Mary K. Browne, Willoughby, Ohio, 1 up.

Bernice Wall, Oshkosh, Wis., defeated Mrs. Opal S. Hill, Kansas City, 1 up in 20 holes.

THIS MORNING:

Continued from Page 9.

reeled, were lost upon the strident German. Max knew that Mickey was at his mercy and with that realization, the killer instinct left the German as suddenly as it had enveloped him. It was with a look of reluctance at the referee that Schmeling went back to the attack, but the venom had gone from his blows.

Kearns stopped the fight before the bell rang for the ninth. The result had been a foregone conclusion during the eighth. Mickey was brave, but too small, and Schmeling hit too hard. Max's right hand was the convincer and Max demonstrated that he could take it. The night that Sharkey steps into the same ring with Schmeling, a new champion is destined to be crowned or justice will miscarry.

Constantine Writes To Fran Louie About Chim Londos' Bout

Sept. 27.

Louie Pappaloosa
White Front Lunch Room
City

My fran Louie—

I hop you see by the pepper tut Chim Londos, our countraman, he rassle at ball park Thursday night.

Chim's real nem is Theodore Christofolis, and he mak me proud for my country when he comes in ring, shaka hans and than goes one to three and trows his man in 38 manits.

Chim is very handsome man and has biggada chest. He so mooch batter than everybudy alse, that he has hard time to keep from laugh whan he rassles. Nobody bit him sance 1930.

Chim he meet Chim McMillan. McMillan he pretty good, but not like our Chim. McMillan pretty tall, bout foot more than Chim. He strong too and has wut you cull fline tuckle, but he aint got no signs. Our Chim he got lotta signs, twisting thisaway and then thattaway and maka everybody he rassle look foolish.

Lotta pipple razz Chim Londos whan he runs away right after match starts, but don' lat that werry you, and don' start fight when everybuddy yell "Wherzada bicycle, Londos." Londos smart.

Unly a few countramen on the preliminaries this wik. Rudy Dusek, one of the best wrestlers who ain't Greek, mitts George Vassell, one of our boys. That Indian, Son Jennings, he mitts Dick Stahl, and Abe Coleman, a joosh rassler, he mitts Nino Darnaldi, and Renato Gardini, who makka fine spich after he loosa, mitts Berto Asserati, a fat Eyetalian.

I hop I see you there,

Yrs.

R. CONSTANTINE.
Prop., Acropolis Lunch.

FEDERAL STORAGE THROUGH.

With the impressive record of 29 victories in 40 games to its credit, the Federal Storage nine last week concluded its season. Manager Ed Morris again contemplates entering the club in the Capital City League next season.

STRANGE AS IT SEEMS —By John Hix

CONNIE MACK'S Philadelphia Athletics, who set an all-time record for poor world series hitting in 1905 when their batsmen averaged .162, staged a great comeback five years later in the series to turn in the highest team average ever made in series baseball, .317. The low record was made in Connie Mack's first year with the Athletics.

* * * *

Col. Gordon Johnston is the United States Army's greatest hero, so far as he may be judged by the decorations this Nation has bestowed upon him. His most recent medal was that of the "Purple Heart" for heroism—an order limited to those men who are entitled to wear wound stripes. This honor made Col. Johnston the only living man to have the four highest military awards of the United States.

Others held by him are the Congressional Medal, the Distinguished Service Medal and the Distinguished Service Cross. The Purple Heart was awarded to Col. Johnston for his bravery in leading a charge against the Moros during the Philippine insurrection.

* * * *

All snakes retain some of the characteristics of their ancient ancestors—the lizards. Scientists agree that the snake is descended from a four-legged creature, and all snakes still have vestigial hind limbs and, of course, vestigial hips. In pythons and boa constrictors these rudimentary legs are still used to a limited extent.

Colors give added realism to strange things and happenings illustrated by John Hix on a full page in The Sunday Post.

PROPOSALS

TREASURY DEPARTMENT, Office of the Supervising Architect, Washington, D. C., September 23rd, 1932.—Sealed bids in duplicate subject to the conditions contained herein, will be publicly opened in this office at 3 p. m. Friday, October 28th, 1932, for furnishing all labor and materials and performing all work for the construction (except elevators and dumbwaiters) of the U. S. archives building at Washington, D. C. The prevailing rate of wage shall be paid all laborers and mechanics employed on the project as provided in the Act of March 3, 1931 (Public No. 798). Not exceeding 6 sets of drawings and specifications will be furnished to the prospective bidders upon application therefor, when such application is accompanied by a deposit of $100.00 for each set to insure its return. One set will be furnished builders' exchanges, chambers of commerce or other organizations who will guarantee to make them available for any sub-contractor or material firm interested, and to quantity surveyors, provided a deposit of $100.00 is made to assure its prompt return. Checks offered as deposits must be made payable to the order of the Treasurer of the United States. Cash deposits will not be acceptable. Each bid must be accompanied by a statement of facts in detail of the business and technical organization of the bidder available for the contemplated work, including financial resources and building experience, and no consideration will be given to a bid which is not accompanied by said statement. The right is reserved to reject any bid where an investigation or the evidence submitted by such bidder does not satisfy the contracting officer that such bidder is qualified to carry out properly the terms of the contract. In awarding a contract, consideration will not be given to bidders who have not constructed within the last six years at least one building comparable with the project for which the bid is submitted. The successful bidder will be required to furnish a performance bond of at least 50 per cent of the contract price. JAS. A. WETMORE, Acting Supervising Architect. 26,28,30

LEGAL NOTICES

TREASURY DEPARTMENT, OFFICE OF THE COMPTROLLER OF THE CURRENCY Washington, D. C., Aug. 25, 1932.

Notice is hereby given to all persons who may have claims against "North Capitol Savings Bank," Washington, D. C., that the same must be presented to Jno. S. Bryan, Receiver, with the legal proof thereof, within three months from this date, or they may be disallowed.

J. W. POLE, Comptroller of the Currency. au25-no25

LEGAL NOTICES

TREASURY DEPARTMENT, OFFICE OF THE COMPTROLLER OF THE CURRENCY Washington, D. C., Sept. 9, 1932.

Notice is hereby given to all persons who may have claims against "Bank of Brightwood," Washington, D. C., that the same must be presented to Claude H. Woodward, Receiver, with the legal proof thereof, within three months from this date, or they may be disallowed.

J. W. POLE, Comptroller of the Currency. se9tode8inc

AUCTION SALES

THOS. J. OWEN & SON, Auctioneers. 1431 Eye Street N.W.

TRUSTEES' SALE OF VALUABLE FOUR-STORY BRICK DWELLING, BEING PREMISES NO. 2358 MASSACHUSETTS AVENUE NORTHWEST.

By virtue of a certain deed of trust duly recorded, in Liber No. 6464, folio 343, et seq. of the land records of the District of Columbia, and at the request of the party secured thereby, the undersigned trustees will sell, at public auction, in front of the premises, on WEDNESDAY, the TWENTY-EIGHTH DAY OF SEPTEMBER, A. D. 1932, at TWO O'CLOCK P. M., the following described land and premises, situate in the District of Columbia, and designated as and being lot 33 in block 8 in Rodgers and others' Trustees, subdivision of Kalorama Heights, as per plat recorded in the Office of the Surveyor for the District of Columbia in Liber County 7, folio 34. Said block 8 being now known for taxation purposes as Square 2507.

TERMS OF SALE: One-third of the purchase-money to be paid in cash, balance in two equal installments, payable in one and two years, with interest at 6 per centum per annum, payable semiannually, from day of sale, secured by deed of trust upon the property sold, or all cash, at the option of the purchaser. A deposit of $1,000 will be required at time of sale. All conveyancing, recording, etc., at cost of purchaser. Terms of sale to be complied with within 30 days from day of sale, otherwise the trustees reserve the right to resell the property at the risk and cost of defaulting purchaser, after five days' advertisement of such resale in some newspaper published in Washington, D. C.

HUGH A. THRIFT,
ABNER H. FERGUSON,
Trustees.

P—se17,d&ds ex S.

THURSDAY, SEPTEMBER 29, 1932—
THOS. J. OWEN & SON, Auctioneers. 1431 Eye Street N.W.

TRUSTEE'S SALE OF VALUABLE REAL ESTATE, BEING A TWO-STORY BRICK DWELLING, CONTAINING EIGHT ROOMS AND THREE BATHS; ALSO TWO-CAR BRICK GARAGE; KNOWN AS 2848 CONNECTICUT AVENUE NORTHWEST.

By virtue of a certain deed of trust recorded in Liber No. 4950, folio 295, of the land records of the District of Columbia and at the request of the party secured thereby, the undersigned will sell at public auction, in front of the premises on THURSDAY, SEPTEMBER TWENTY-NINTH, 1932, at FOUR O'CLOCK P. M., the following described land and premises situate in the District of Columbia, and being Lot numbered Eighty-two (82) in Middaugh & Shannon, Inc., subdivision of lots in Block numbered Seventeen (17) "Woodley Park," as per plat recorded in Liber No. 68, folio 115, of the records of the office of the surveyor for the District of Columbia; said Block numbered Seventeen (17) being now known for purposes of assessment and taxation as Square numbered Twenty-one Hundred and Seven (2107); upon the following terms:

TERMS OF SALE: Purchaser to pay one-third of the purchase price in cash, the balance in two installments in one and two years, respectively, with interest at the rate of 6½ per cent per annum, and secured by deed of trust on the property sold, or all cash at the option of the purchaser; taxes paid or adjusted to the date of sale; purchaser to pay interest on purchase price from date of sale to date of settlement at 6½ per cent per annum; all conveyancing, recording, revenue stamps, &c., at the cost of the purchaser; good title or no sale; a deposit of $500 will be required at the time of sale and settlement to be within thirty (30) days of the date of sale, or deposit forfeited, and the property resold at the cost and risk of the defaulting purchaser after five (5) days' previous advertisement of such resale in some newspaper published in Washington, D. C.

J. WRILEY JACOBS,
Surviving Trustee,
925 15th Street N.W.

P—se19,20,21,22,23,24,26,27,28,29

LOST 1

BLANKETS—Pair of gray blankets; from window of 1909 19th st. nw., Mon. a. m. Reward if returned in good order.

LOST — Honorable discharge certificate from U. S. Navy. Reward if returned to Matthew Joel Crews, care Post.

SEWING BOX, lavender, Sunday on 6:28 train to Washington. Reward. Mrs. Walter Atlee, The Madison, 817 St. Paul st., Baltimore, Md.

FOUND 2

UMBRELLA—Blue silk; straight handle without cord. Found by driver No. 421, Diamond Cab. Call lost and found department, Diamond Cab Office, North 2868.

UMBRELLA—Blue silk, with amber loop handle, found by driver No. 755, Diamond Cab. Call lost and found department, Diamond Cab Office, North 2868.

PERSONALS 3

HEMORRHOIDS (piles) eradicated by own method; results guaranteed for life or money back; write for booklet. Dr. Summerwreck, 1365 Columbia road.

KINDERGARTEN and prekindergarten school opening Oct. 3, in Georgetown. Terms, $12 a month. West 2100.

PERSONALS 3

WHEN DEATH STRIKES A FAMILY There is no need for them to feel that they must accept inferior funeral services due to inability to pay a high price. THE GREATER W. W. CHAMBERS offers a complete funeral, cars and all, for as little as $75; the world's finest waterproof airtight, guaranteed steel burial vault may be had from Chambers for $85. In case of death, call the Greater W. W. Chambers Co., 14th st. corner Chapin st. nw.; Columbia 0432.

CLAIRVOYANTS 4

LICENSED BY DISTRICT OF COLUMBIA

MME. GARRIGUES, Psychic Adviser. Hrs. 9-9. Reads, $1. 2514 17th st. Co. 4845-R.

D'ASHMAN 1212 EYE ST. N.W. MET. 3257. Advice on all affairs of life.

PRINCESS DIANA HINDU PALMIST

If in trouble, unhappy or discouraged with life, you need my help. Advice on all affairs of life. Satisfaction guaranteed. Special $2 readings, $1.00 this week only. 637 F st. nw., Opp. Hecht Co. Hrs., 9-9.

PRINCESS KYRA.

Gives names, dates, facts of business, love, health and family affairs; whom you will marry and when, what part of the country is luckiest for you; and what to do to be successful in life. Readings, 50c. 9 a. m. to 9 p. m. 307 7TH ST. NW.

MADAM NAOMA PALMIST MEDIUM

Tells anything you want to know; who and when you'll marry; makes up lovers' quarrels and family troubles, how to gain and hold a good position, overcome troubles, bad luck. Hours, 9 to 9. $2 readings, $1. 623 7TH ST NW (BET. F & G STS.)

MME. DILL GIFTED LIFE READER

Challenges the world for her great reading and power as a gift by birth to her to help those who are in trouble, giving names, dates, facts; guides you to success, health and happiness. Special Reading Thursday. HOURS, 9 to 9 DAILY. 739 7TH ST. NW.

THE WONDER MAN.

Knows all. Tells all and sees all. Tells what is on your mind. Never has seen you before. Tells what you wish to know without asking a single question. You have been to others, now see the best. Prof. Avon, 943 Pa. ave. nw., next to Franklin Nat'l Bank. Hours, 9 a. m.-10 p. m., Daily and Sunday. Don't mistake address.

MADAM PEARL

The world's famous palmist, gifted by birth, giving names, dates, facts, figures, business, marriages, divorces and love, law and wills, patents, deeds and mortgages. Overcomes all evils. Luck and happiness. Don't be discouraged. See me. I never fail. $2 readings, 50c. 1114 7TH ST. NW.

MADAM LOUISE

Palmist and Clairvoyant, is a Seventh Daughter born with a veil. Reads the past, present and future, tells whom and when you will marry, how to fascinate and charm the one of your choice. If in trouble of any kind, call at once. Do not delay. Madam Louise, with years of experience, her readings have been of benefit to thousands. Satisfaction guaranteed. 1305 H ST. N.W.

INTERNATIONALLY KNOWN
17 YEARS AT PRESENT ADDRESS
Martha Spencer

THE ADVICE OF A TRUE, RELIABLE READER IS ABSOLUTELY NECESSARY AND VALUABLE AT THIS TIME OF WORRY AND DEPRESSION. MY MANY YEARS OF EXPERIENCE AND HONORABLE DEALINGS IN WASHINGTON SHOULD GIVE YOU A FEELING OF GENUINE CONFIDENCE IN ALL I AM ABLE TO ADVISE AND HELP YOU WITH. WITHOUT A QUESTION I WILL TELL YOU THE OBJECT OF YOUR CALL, NAMES OF FRIENDS, RELATIVES AND ACTUAL FACTS CONCERNING YOUR LIFE AND CIRCUMSTANCES WHICH YOU KNOW TO BE ABSOLUTELY TRUE. PERFECT SATISFACTION OR NO FEE.

924 14th St. N.W.

Cut this out for future success & reference.

SPIRITUALISTS 5

DR. JANE B. COATES—Readings by appointment. Col. 6227. 3 days free treatment with each. 1473 Meridian pl. nw.

J. K. SIMMONS, SPIRITUAL MEDIUM. Readings by appt.; seances Thur., 8 p. m. 1341 NEWTON ST. NW. Col. 4342.

DR. JANE B. COATES. 1473 MERIDIAN PLACE N.W. MESSAGE CIRCLE TONIGHT, 8:15.

MRS. RIZPAH ELDON, Medium, 14th st. and Thomas Circle, over People's Drug Store. Entrance 1336 Mass. ave. All problems are reached through spiritual consciousness, health and happiness. Consultations daily 9 a. m. to 8 p. m. Me. 2726.

MOTOR TRAVEL 6

PRIVATE cars to all points daily. U. S. Travel Bureau, 1221 Pa. ave.; Met. 7411.

AUTOMOBILES for SALE 7

CHEVROLET 1928 sedan; still has many miles of transportation $79
DONOHOE-CHEVROLET. 1620 M St. NW.

HUDSON 1929 SEDAN
Black and green duco; 6 wire wheels; like new throughout; low mileage; $345.
STANLEY H. HORNER, INC.
1015 14th St. N.W. Na. 5800.

AUTOMOBILES for SALE 7

PLYMOUTH 1930 Roadster with rumble seat. A buy. $225
GRAHAM MOTOR SALES, INC.
1526 14th St. NW.

Ford 1931
De Luxe Roadster
$95.00 cash
Down
Guaranteed
NOLAN
1111 Eighteenth St.

Specially Priced

A Limited Number of Automobiles

Have been marked down to rock bottom for immediate sale. Their prices create values unusual that they will be quickly bought. Better come in today.

H. B. Leary, Jr., & Bros.
Chrysler Distributors
1321 14th St. N. 6826

WANTED—AUTOMOBILES 13

WE BUY any make car; highest prices paid. See us before you sell. Auto Mart. Open evenings and Sundays. North 8127.
1333 14TH ST. N.W.

CASH FOR YOUR CAR
Without a doubt I pay highest price. If your car is not paid for, will pay your undue balance, give you the difference in cash. No delay. Drive to 1729 14th st. nw.
SEE MR. BARNES

HELP WANTED—FEMALE 17

SALESLADIES—Full, spare time. Big pay, new free merchandising plan. Suite 1096, National Press Bldg.

STEP AHEAD! Get going! Quick sales, big profits yours. Artistic $1 Christmas assortments sell on sight; 21 all folders, parchments; 100% profit. Also 50c-75c retail boxes and personal cards. Write Artistic Card, Elmira, N. Y.

HELP WANTED—MALE 18

WE WILL employ three aggressive, neat appearing men at once, for special work between now and Christmas; $20 to $30 per wk. to start. 802, 1319 F st. nw.

CITY CAB CO.
Chauffers to drive brand-new cabs; apply
CITY CAB CORP.
1121 21st St. N.W.

WANTED
WHITE CHAUFFEURS
WITH IDENTIFICATION CARDS
TO DRIVE
DIAMOND CABS
APPLY MR. HIPSON
6 A. M. TO 6 P. M.
1ST AND M STS. N.E.

SALESMEN—AGENTS 20

FACTORY OFFICE MAN.

Is accepting applications from salesmen. Due to new merchandising plan this nationally known haberdashery company has positions available with small salary to start in a number of its branches. If you can get along with $35-$40 weekly commission until experienced apply 1096 National Press Bldg.

SITUATIONS—FEMALE 21

COOK—Colored; general worker, neat, willing; experienced; good refs. Col. 7377.

HOUSEWORKER, nurse, also seamstress; light, neat colored girl. Lincoln 7578-J.

MODISTE—Designer of Fashionable Gowns —Remodeling a Specialty. Miss Dert. Col. 3600, Suite 810, Cavalier Hotel. Appt. only.

RESIDENT MANAGER—10 years' experience; excellent refs. furnished. Apply Box 37, Washington Post.

SITUATIONS—MALE 22

ANY KIND WORK, houseman, exp. gardener; German-American; good worker; best refs. M. S., 411 4th st. nw.

AUTOMOTIVE service manager, salesman, filling station operator, brake and lubrication expert. Box 42, Washington Post.

CHAUFFEUR; reliable, white, single; 30 yrs.; ten years' private experience; best ref.; familiar all makes. Met. 0473.

EXPERIENCED spotter and presser (colored); No. 1. 12½ and G sts. se. Ross Harris.

GOOD BARBER wishes job in first-class barber shop. George Carpenter. Phone Metropolitan 8358.

SITUATIONS—Male—Female 23

JAPANESE couple; high class; capable of taking full charge; small family; go anywhere. Yamasaki, 323 W. 106th st. New York.

REAL ESTATE LOANS 27

FIRST AND SECOND TRUST LOANS. C. F. WARING, 1416 F st. nw. NAtional 9172.

INSTRUCTION COURSES 29

Privite lessons, mathematics, sciences, languages. Cornell graduate. $1. Albert Jonas, 1406 Hopkins st. nw., near 20th and P sts.

DOGS—CATS—PETS 31

POLICE PUPPIES—Thoroughbreds; males, $25; females, $10. 1303 F st. ne.; Linc. 2885-W.

MISCELLANEOUS for SALE 35

BICYCLES—Rollfast and other high-grade wheels; repairing. Hazleton Bicycle & Sporting Goods Co., 424 9th st. nw.

CHOW puppies; thoroughbred; very reasonable. 8 to 4 p. m., 2929 Mass ave.

WANTED—MISCELLANEOUS 36

GOLD, SILVER, WATCHES
Diamonds and Old Jewelry needed for our mfg. dept. Full cash value paid. SELINGER'S, 818 F ST. NW.

ROOMS—FURNISHED 42

AN UNUSUAL opportunity for young women; 2 warm, clean rooms; private bath; in private home; soft beds; elec. iron; hot water; meals—perhaps. Dist. 1003.

ARIZONA HOTEL—310 C st. nw., block off Pa. ave.; neatly furnished rooms; lobby, 3 baths on each floor, shower bath, continuous hot water; $4 week up; transients 75c to $1.

B ST. NE., 506—2 rooms and kitchenette; large back porch; use of phone.

BELMONT RD. NW., 1805—Nr. 18th and Columbia rd. Cheerful front room; real home; every convenience; reas. Col. 8238.

BELMONT RD. NW., 1816—1 block Col. rd.; very attractive rooms, single or double; a. m. i.; two car lines.

BILTMORE ST. NW., 1832—Apt. 24. Room, next to bath; near 18th st. and Columbia rd. Phone Adams 0652.

CALVERT ST. NW., 1855—Apt. 55. Convenient location; attractive single, double rms.; twin beds; semiprivate bath. Col. 8614.

CHEVY CHASE, MD.—408 Surrey st. Room with sleeping porch; detached home; breakfast if desired; garage. Wis. 4405.

CHEVY CHASE, D. C.—Delightful suite; large corner bedroom (south and west); luxurious twin beds; cozy sitting room; private bath; electric grill. References. Gentiles only. Em. 2763.

CHEVY CHASE—5211 Conn. ave. Single front room; cont. hot water; convenient cars, buses; $4 week. Cleve. 3662.

CLIFTON ST. NW., 1315, Apt. 34—Large airy rooms, with 2 ladies; next bath; privileges; piano; ½ block Central High; girls, ladies.

CONCORD AVE. NW., 326—New house; ½ square from 14th st. car line; large front room; beautifully furnished; cedar closet; next to bath; heated garage if desired; suitable for couple; $25 monthly. GE. 3653-J.

CONN. AVE., 2016—Above Dupont Circle. 2 large, beautiful rms., bath; private home; rent very low. NORTH 9484.

CONN. AVE., 2655—Opp. Wardman Park Hotel. 2 attractive rooms; one with private bath; tel.; beautiful home; board optional.

DOWNTOWN, 1305 R. I. NW.—Large front room, twin beds; $12.50 per month each person; other rooms, $15 and $18.

DOWNTOWN—Cozy studio apt.; top fl.; clean, quiet and private; a. m. i.; gar.; reas. to permanent guest; refs. 1633 Q.

DOWNTOWN—Comfort, attractive bedrm., and large r., k., b.; clean, quiet house; cont. h. w.; phone; refs. 1717 De Sales.

DUPONT CIRCLE—1747 P st. Nice clean single or double room; in physician's home; every convenience; reasonable.

DUPONT CIRCLE, 1612 19th NW.—Modern, attractive front room for one or two persons; twin beds; hot water; gentlemen. Private home.

DUPONT CIRCLE (1320 19th st.)—Room for gentleman, next bath; h. w. h.; phone; walking distance. $15 mo.

DUPONT CIRCLE—2138 O st. Large front rm.; twin beds; also single rm.; men; private family. NO. 5321-W.

EYE ST. NW., 1539—Apt. 4. Large front room; also small room; cont. hot water; every convenience; reasonable.

EYE ST. NW., 631—Large attractive housekeeping room; $6 weekly; room and kitchenette, $8; clean, desirable house; continuous hot water.

F ST. NW., 2026—Beautiful large front room; newly renovated and furnished; also room with inclosed sleeping porch; shower bath; private family. Met. 5697.

FAIRMONT ST. NW., 1304—Attractive room; adj. bath; cont. hot water; home privileges; $20 mo.; $5 wk. Ad. 3449.

FRANKLIN ST. NE., 1234—2 nicely furn. rms.; porch; for l. h. k.; 2d floor; adj. bath; near car and bus lines; reas.

FRONT ROOM: southern exposure; private residence; convenient to bus and car line; garage. 2210 Kearney st. ne. Potomac 1974-W.

FRONT liv.-bedrm., dressing rm., kitchen; comfort., clean, quiet house; fireplace, piano; for 1 or 2 refined adults; also exceptional rms. and suites; refs. 1626 17th st.

GENTLEMAN or employed lady; exclusive private home; adjoins semiprivate bath; bed-de luxe springs; $22. Garage. GE. 7255-M.

GOOD HOPE RD. SE.—Very large room, near bath; quiet surroundings; lawns, trees; garage. Phone Lincoln 3344.

GRANT PL. NW., 920—Nice, clean sleeping rooms, from $3 to $5 weekly.

HOBART ST. NW., 1708—Front room; next bath; cont. hot water; 1 or 2 gentlemen; reasonable.

K ST. NW., 1927—Two large rooms, front; southern exposure; gas range, sink, electricity, housekeeping; $35.

K ST., 1627—Near Carlton Hotel; handsome house; single or double rooms, some private showers; walking distance; men only.

M ST. NW., 1329—Convenient location; overlooking Thomas Circle; large room, single; $15 mo.; 2, $20; small rm., $12.

M ST. NW., 941—2 large, well-heated rooms, 2d floor, complete for h. k.; southern exposure; $9 week.

MASS. AVE. at Thomas Circle—Cozy, single room; in apartment; all modern improvements. District 8174.

MASS. AVE. NW., 1414—Single rooms and a part of double room; running water; in residential section downtown.

McAUSTIN HOTEL—1927 G st. nw. Double rooms, with private baths, $10 to $12 weekly, $40 per month; single rooms, with running water, $5 to $7 weekly, $20 and $25 per month; plenty of baths and showers on all floors; cafteria in hotel. Met. 6427.

NEAR Sheridan Circle; large room and private, connecting bath (with shower); breakfast; garage space. Potomac 1706.

NEAR White House and Govt. depts.; Elizabeth Willard's Home of Refinement, 1907 G st. nw.; quiet, restful outside rooms, adj. baths; single and double; running water; absolutely clean; $6, $7, $8 and $10 weekly; $25 up monthly; also room, private bath; splendid meals across street. Telephone Dist. 2309.

NEAR Wardman Park Hotel; beautiful rm. for gentleman; all conveniences; adj bath. Col. 8746 or Natl. 4619.

N. H. AVE. NW., 1824—Lovely rm., with kitchenette; large double and single rooms; good location; reas. Dec. 5814.

O ST. NW., 1213 (near downtown)—Large, attractive second-floor room, kitchenette, $7 wk.; single room, $3 wk.; adults.

ONTARIO RD., 2510—3 rooms, kitchen, bath; entire floor or will divide; also basement room with kitchen, bath.

P ST. NW., 2026—Dupont Circle. Neat rm.; inner-spring mattresses; good heat; single; en suite; a. m. i.; $4. DE. 4389-J.

ROCHAMBEAU—Apt. 703. Large, beautiful front room; twin beds or single.

THE POINSETTIA, 1312 Conn. Ave. NW.—Single and double rooms; breakfast if desired.

THE DE SOTO—1300 Mass. ave., Apt. 4. Nicely furnished room; settled lady preferred.

THE SHERMAN, 15th and L nw.—Nice room, next to bath; for 1 or 2; $25 month. Call Apt. 203, 6 to 9 p. m.

VARNUM ST. NW., 1532—Master bedroom; attractively furn.; twin beds; telephone and garage. Adams 0437.

Post Directory of the Capital's most desirable Apartments

ROOMS—FURNISHED 42

VERY desirable large front room; also back room on 2d floor; one single. WE. 2597. 2153 K nw.

WOODRIDGE—2 neatly furn. housekeeping rooms; sink in kitchen; yard; porch; laundry; phone; garage; adults; $30. 1219 Franklin ne. No. 5772.

2D ST. NE., 101—3-room apt.; newly decorated; 3 or 4 persons; also h. k. rooms; reasonable rates.

3 BLOCKS George Washington Univ. (505 22d st.): single and double rooms; continuous hot water.

64 RHODE ISLAND AVE. NW.—To employed parties; fine rms.; continuous hot water, elec.; southern exp.; clean; light housekeeping permitted.

924 23D ST. NW.—Large front room; kitchen; l. h. k.; a. m. i.; everything supplied; $35 month. WE. 2137.

11TH ST. NW., 1113, just off Mass. ave.—Rooms with or without board, $3 and up. Tel. Met. 9882.

1242 12TH ST. NW.—Large front room, $4; small front room, $3; hall room, $2.50; men only.

1350 FAIRMONT ST. NW.—Several neatly furn. rooms; next to bath; hot water; unlimited phone; private home; reas.

1332 EYE ST.—Apt. 46. Neatly furnished room; southern exposure; man or employed lady; reasonable; private family. Apply direct to Apt. 46.

1305 R. I. NW.—Reduced rates; large front rooms; twin beds; $3 per week each person; a. m. i.

1343 GIRARD ST. NW.—2 nicely furnished 2d-floor connecting rooms, single or en suite; con. hot water, unlimited phone.

15TH ST. NW., 4412—Large clean rm.; next bath; instant hot water; private family; garage. Adams 4343-J.

1518 COLUMBIA RD.—Two desirable rooms, semiprivate bath; oil heat; gentlemen only; reasonable. Col. 5409.

18TH ST. NW., 1225—Delightful double and single rooms; quiet; convenient to govt. departments. DI. 4189.

16TH ST. NW., 2000—Balfour, Apt. 54. Redecorated; new furn.; front; beautiful outlook and location; cafe in bldg.; reduced rates.

1707 HOBART ST. NW.—Large front rm.; cont. hot water; meals optional; private family; gentlemen. Adams 4503.

1727 QUE ST. NW.—Large, bright, 2d-floor; adj. a semiprivate bath; garage; small private family.

1724 21ST ST. NW.—Attractive rooms; housekeeping privileges; hot and cold water in rooms; $5 and $7 a week.

1846 16TH ST. NW.—Room, next to bath; cont. h. w., $15; also front rm.; single or twin beds; reas.; gentlemen.

19TH ST. NW., 1810—Nicely furnished room; private bath; unlimited phone; very reasonable. Decatur 2504.

19TH ST., 1813—Beautifully furn. 2d-floor front; 5 windows; $12.50 each; also single rm.; $4.50 wk. h. k. Pot. 5132.

3032 16TH ST.—Newly decorated, attractive single rooms, $17 and $20; gentleman; central; unlimited telephone; reasonable. North 4259.

2202 QUE ST. NW.—Newly decorated, comfortable rooms; unlimited phone; cont. h. w.; board optional; reas. rates.

3409 37TH ST. NW.—Large front room; suitable for 2; near Georgetown Medical School; private family.

3620 GARFIELD ST.—Near Wardman Park Hotel; attractive single and double room; gentlemen; garage.

3729 ONTARIO RD.—Double and single front rooms, on second floor; very reasonable; unlimited phone. Apply 1744 Columbia Cafe.

3725 13TH ST. NW.—2 beautiful, separate front bedrooms; 2d floor; inst. hot water; $20 month. Adams 3615.

3338 16TH ST. NW.—Nicely furn. attractive, airy rms.; single, double; $3.50 and up; 14th cars., 16th bus. Ad. 8790.

3019 42D ST. NW.—Nicely furn. rooms; single or double; near Bureau Standards; on car and bus lines; reasonable.

3121 5TH ST. NW.—1 or 2 rooms, screened porch; furnished or unfurnished; private family. Call evenings, Ga. 4664.

3108 KANSAS AVE. NW.—Large front rm. or 2 communicating rms.; suitable for couple or 2 ladies. Georgia 88A14-W.

16TH AND PARK ROAD.—Large front rm.; restaurant in bldg. 3300 16th st., Apt. 505.

1842 CALVERT ST. NW.—Nr. 18th and Col. rd. Attractive cor. home. FRONT ROOM, $5 WEEK. L. H. K.

1913 N ST.—DUPONT CIRCLE.—Large, bright room, adj. bath, a.m.i. tel.; private family; small, sunny room. No. 6208.

MERRILL MANSIONS, 1261 Fairmont st. nw., top of hill; 14th st. car lines; nice suites; bath, kitchenette; $10-$12 wk.; rms., $7-$10 wk.; day rates.

NEAR PARK ROAD, 1348 OAK.—Large, sunny, 2d floor; cont. hot water; private home; $18; l. h. k. permitted. Col. 1527-J.

OPPOSITE KENESAW APTS.—3053 16th st. nw.; private home; large, double front room; private bath; men.

5115 CONNECTICUT AVE.—Large room; gentlemen. Phone Em 8692.

1917 K ST. NW. (First commercial zone)—Parlor floor, business or residence; 3 large rooms, bath and kitchenette.

Live at the Hotel Harrington and Walk to Work
Eleventh & E Sts. N. W.
Single rooms and bath, $10.00 to $15.00 weekly.
Double rooms and bath, twin beds, $15.00 to $20.00 weekly.
These rates made only to guests remaining at least four consecutive weeks. Come in and let us show you the most homelike hotel right in the heart of the city.
Restaurant Prices Reduced:
Breakfast from 25 to 50 cents
Luncheon from 40 to 65 cents
Dinner, 75 cents to $1.00

ROOMS—UNFURNISHED 43

611 3D NW.—2d floor; large front rm., kit., bath; cupboards; h.-w. h.; elec. and gas; very reas. Mornings, 9:30 to 10:30.

ROOMS and BOARD 45

ADAMS MILL RD., 3215—Two well-furn. double or single rms.; good meals; light, heat, hot water; garage; gentlemen. Col. 7410.

CONN. AVE., 1834—Double front room; twin beds; large closets; next bath (shower); also vacancy, young lady.

ROOMS and BOARD 45

CONN. AVE., 1314—Upon returning from your vacation you will find our several houses are more than ever prepared to serve you. They have been remodeled, painted and papered. Your plans for economical living will be realized here. Single and double rooms; rooms for 3. Rates, $6, $7 and $8 per week.

EUCLID ST., 1343, at 14th—Large room; single beds; cont. h. w.; excellent table, $20 and $30 month. Col. 10422.

F ST. NW., 1744—Extra-large attractive rooms; newly furn.; suitable for 2; excellent meals; very reasonable.

IRVING ST. NW., 1326—Bright single and double 2d-floor rooms; excellent meals; very reasonable.

LIVE on a beautiful estate, 7 miles north of White House; clean, bright rooms; homelike meals; pleasant company; indoor and outdoor recreations; rates $50 monthly. Free transportation. Carroll Springs Inn, Forest Glen, Md.

M ST. NW., 1706—Walking distance; comfortable home; Southern family; automatic heat, hot water, phone.

N ST. NW., 1903—Nicely furn. single and double rooms; refined atmosphere; centrally located; excellent meals.

NEW HAMPSHIRE AVE. NW., 1703—Fine location; large, airy rooms; home cooking; rates reasonable.

OPPORTUNITY to practice your French; room and board with Parisian family; convenient location; reas. Pot. 0458.

R. I. AVE. NW., 1467—Large front room, facing R. I. ave.; 2 nice ones; 2d floor; semiprv. bath; delicious meals; $35 up.

RHODE ISLAND AVE. NW., 1503—Excellent room and board; twin beds; refined home for business people; reasonable rates. North 1028.

SCOTT HALL, THE HOUSE BEAUTIFUL. Attractive rooms and delicious meals; rates reas. 1515 Mass. ave. nw.

SCOTT INN, 1331-37 K st.—Adj. Hamilton Hotel; heart of city; lovely rooms; running water; excellent meals; reas.

THE ROSE INN (1300 17th st. nw.)—Room, with or without board; double room, with private bath. Dec. 0691.

YOU ST. NW., 63—Private adult home; large front room; twin beds; cont. h. w.; $33 month each. Call after 6.

1124 12TH ST. NW.—Good downtown location; attractively furn.; thoroughly heated and lighted; delicous home-cooked meals. $32.50 up.

1222 R. I. AVE. NE.—Nice, bright room; private family; cont. hot water; shower; meals optional; 2 gentlemen. Dec. 5764.

1800 19TH ST. NW., near Connecticut—Large sunny rooms, all outside, newly furnished; $35 to $60, including excellent table service.

18TH ST. NW., 1713—Large front room; twin beds; 2 closets; also single room; excellent meals; $35, $40.

1844 MINTWOOD PL. NW.—Large front rm., attractively furnished, lovely home; twin beds; excellent table. Col. 8119.

20TH ST NW., 2306—Single or en suite; porches; attractive dining room; excellent food; efficient service; transients; table board. Potomac 2826.

2323 13TH ST. NW.—Detached; near Central High; 2d floor; cor. room; 5 windows; single beds; excellent meals; reas.

19TH ST. NW., 3105—Overlooking park. Comfortably furn. 2d-story front rm.; 2 adults; excellent table board. Ad. 8673.

1851-1855 WYOMING AVE. NW.—Live in beautiful home in exclusive, convenient neighborhood; excellent meals, lovely single and double rooms; dances, card parties; spacious living rooms; privileges; rates, $35-$50. Also vacancies for 3 students at $25 mo., room and board. Col. 6307.

THE MANCHESTER
1426 M ST. NW. DIST. 4950.
Beautiful rms.; private bath; maid service; excellent meals; elevator service; reasonable; walking distance downtown.

CLUB FAUNTLEROY
1772 Mass. ave. nw.—Newly remodeled rooms; congenial, young professional women; home conveniences; excellent meals and service; $30 to $45. NO. 7967.

Furnished or Unfurnished 52

A BEAUTIFUL front apt., high elevation; living room, bedroom, kitchen, dinette, large foyer and shower bath; elec. refrig. 3218 Wisconsin ave.

OFFICES—STUDIOS for Rent 55

CHANDLER BUILDING
1427 EYE ST. N.W.
Individual offices and suites with Secretarial Telephone Service.
Also 2d-floor open space.
Low Rentals.
SHANNON & LUCHS CO.
1505 H ST. N.W. Natl. 2345.

HOUSES—Rent—Furnished 57

DETACHED dwelling, containing 9 rooms, 2 baths; completely furnished; located on Cathedral ave., east of Conn. ave.; rent, $250 month; inspection by appointment. Columbia 7472.

HOUSES—Rent—Unfurnished 58

CHEVY CHASE, D. C.—10-rm., 2-bath residence; garage; large veranda; suitable for large family or two congenial families; extra kitchen. Cleve. 4733.

RENT OR SALE—Beautiful brick-stucco home; popular section Chevy Chase; 6 rooms, bath; electric refrigerator; large porch; nice yard; garage; $85 month. Cleve. 7659.

Furnished or Unfurnished 59

49TH ST. NW., 2217—Block of Conduit rd., cor. Ashby st. Living, dining room, pitchen, pantry, bedroom, porch; a. m. i.; yard; garage; bus and cars; $45.50. Cleve. 7133.

SUBURBAN—For Rent 61

JEFFERSON PARK, Alexandria, Va.; 20 min. city; modern 6 rm. bungalow, one floor; h.-w. h.; $60. Col. 0643.

FARMS—Land for Rent 62

FOR SALE or rent; Rounton Grange farm, 191 acres; 3 miles from county seat, on State rd.; noted farming dairy section. Piedmont, Va. Farrer, Orange, Va.

SHORE PROPERTY—Sale 76

OWNER of cottage in a popular well planned waterfront community will sell on easy terms and accept other lots in exchange. Why postpone enjoying a waterfront home or why build in a poor location? See this cottage now. For particulars, write Kent R. Mullikin, Laurel, Md., or phone Laurel 119.

APARTMENTS—Furnished 50

THE RAVENEL, 1610 16th ST. NW.—1 room, k., b. to 3 rooms, center hall, k., b., $50 to $110. Res. mgr. Refrig.

WE PLACE YOU FREE.
Furn. and unfurn. apts. and houses.
NATIONAL RENTAL SERVICE.
1427 Eye St. NW. District 6768.

OFFICES—STUDIOS for Rent 55

The WOODWARD BUILDING
15th and H Sts. N.W.
Thoroughly Renovated Throughout
Offers Efficient Service for Your Office
SECRETARIAL TELEPHONE SERVICE
An outside single office at $25.00
or a six-room suite for $200.00
Rental Office, 510 Woodward Building
National 5516
RANDALL H. HAGNER & COMPANY
Mortgage Loan Correspondent
New York Life Insurance Company
Incorporated
Agents
1321 Conn. Ave. Phone Dec. 3600

2001 Sixteenth Street
Several Exceptionally Desirable Apartments of three and four rooms, kitchen and bath are now available in this building.

The Jefferson
1200 Sixteenth Street N.W.
Attractive housekeeping suites of 1 to 4 rooms, at rentals surprisingly low for this splendid location just five minutes from White House.
Maid Service, Gas, Electricity and Refrigeration Included in Rent
See Manager on Premises
or
AMERICAN SECURITY AND TRUST COMPANY
REAL ESTATE DEPARTMENT,
15th and Pa. Ave. N.W. Na. 4815

ATTRACTIVE 1 room, kitchenette apt. in beautiful Chevy Chase residence. McKinley st.; laundry and yard privileges; $8 weekly; also sleeping porch and garage if desired. Call Apt. 803, West 1460.

COR. CATHEDRAL AVE.—2869 28th st. nw. 2 rooms, large hall, kitchenette, bath; free refrigeration; ideal location.

VERY DESIRABLE—Cleveland Park; 2 b.-rooms, liv. room, bath, dinette and kitchen. Will be refinished throughout. $65. Telephone Clev. 1431.

1707 S ST. NW.—Very desirable; 6 rms. and bath; 2d-floor apt.; thoroughly modern; will redecorate. Adams 9228

28TH ST. NW., 2869, corner Cathedral ave. Two rooms; large hall; ideal location.

BEACON APARTMENTS,
1801 Calvert st. nw.
Desirable apartment NOW AVAILBALE. See Manager, Apartment 41.

THE VAN CORTLANDT.
2 rooms, kitchen, bath, hall....$45.00
5 large rooms, hall, bath.....$75.00
Frigidaire on house current.
24-hour elevator service. Adults only.
See Manager, Apt. B, or
Ring for Janitor.
1417 BELMONT ST. NW.

1858 COLUMBIA RD. N.W.
2 rooms, kitchen and bath....$47.50
Electric Refrigeration.
1 rooms, bath, large dressing closet, electric grill $27.50
Resident Manager, Apt. 2.

SENATE COURTS
120 C ST. N.E.
Capitol Hill's finest apt.; near Senate, New Supreme Court, Capitol and Library; electric refrigeration, incinerator and elevator; tiled bath, shower; pedestal bowl. All apts. in condition like new. One room, dressing room (Murphy bed), dining alcove (furnished), kitchen and bath, $45.50. Two rooms, sun parlor (12x7), dining alcove, kitchen and bath, $62.50. Three rooms, sun parlor, dining alcove, kitchen and bath, $77.50. Open and lighted daily for inspection.
CHAS. D. SAGER
National 0036. 924 14TH ST. NW.

WAKEFIELD HALL
2101 New Hampshire Avenue
15th and V Streets N.W.
Covering entire block.
DRASTIC RENT REDUCTIONS
SPECIAL VALUES
5-ROOM APARTMENTS
First-class condition and service; switchboard; all-night elevator service.
Resident Manager
Telephone
Potomac 5524

APARTMENTS—Furnished 50

ATTRACTIVE: cheerful rooms, two large, l. h. k., heat, gas, elec. included, $6.50 for two, $7.00 three. Walking distance American University. Cleve. 0263.

ATTRACTIVELY furn. 5-rm., 2-bath apt.; large porch, reception hall; gas and electricity included; rent, $135; desirable location. Phone Col. 5668.

COR. CATHEDRAL AVE.—2869 28th st. nw. Attractive 3 rooms, kitchenette, bath; large porch; free refrigeration; ideal location.

FURNISHED apt.; whole or part; reasonable. 16 34th st. se.

LATIN QUARTER APT.—Living rm., 18x24; 3 exposures; wood fireplace; dressing rm. bath, dining rm., kitchenette; Frigid. Maison d'Art, 1741 R. I. ave. nw

MASS. AVE. NW., 1402—Reduced rent; ideal location; 3-rm., kit., bath apt.; gas, elec. incl.; $50. Apply Apt. 22.

NEW corner apt., 2 large rooms, kitchen, tile bath; beautifully furnished; 3 exp.; excellent neighborhood. 1707 21st st. nw.

NORTHUMBERLAND—5 large rooms, kitchen, bath; 6th floor; 3 exposures; attractively furn. Call Mgr., North 3280.

PETWORTH, 814 Shepherd—opp. school, near Roosevelt High; entire 2d floor, 4 lovely rooms, gas, elec., Frigidaire; $42.50. Ad. 6463.

TAKOMA PARK—Two or 4 rooms, bath apt., first floor, reasonable. Shep. 3050-W.

9TH ST. SE., 28—Apt. for rent; suitable for two.

1661 CRESCENT PL. NW.—Apt. 402. Airy, corner apartment; well furnished; all conveniences; Persian rugs, Korean cabinets; 4 large rooms, kitchen and bath. Inquire at office.

THE REXTON
2714 QUARRY RD. NW.
NEAR 16TH AND COLUMBIA RD.
2 rms., kitchen, bath.....$50—$52.50
Frigidaire on house current.
Resident Manager, Apt. 2.
ALLAN E. WALKER & CO., INC.,
302 Edmonds Building,
917 15th St. NW. Nat. 2690.

3218 WISCONSIN AVE. N.W.
Two blocks north of Mass. ave., opposite Washington Cathedral; high elevation; convenient to stores and schools; automatic refrigeration on house meter.
3 rooms, dinette, sun porch and bath with shower.
Unfurnished or Furnished.
Very reasonable.

STANLEY ARMS
1125 12th St. N.W.
Downtown, one-half block north of 12th and Mass. Ave.
Apt. 35, 1 room, kitchen, dinette and bath. Frigidaire, Murphy Bed.
$52.50

1236 SHEPHERD ST. N.W.
Apt. 6—3 rooms, kitchen and bath. Automatic refrigeration on house meter.
$55.50

THE HOME
7TH AND MASS. AVE. N.W.
Downtown location; convenient to shopping center; Frigidaire.
Apt. 40. 3 rooms, kit. and bath. $50
Apt. 41. 5 rooms and bath. $60
AMERICAN SECURITY AND TRUST COMPANY
Real Estate Dept.
15th & Penna. Ave. N.W. Natl. 4815.

WEAVER BROS Management
is an important feature of the apartments listed below. It is our guarantee to you of courteous, efficient service, proper maintenance, good neighbors and businesslike fair-dealing.

2400 Sixteenth St.
Washington's finest in-town apartment. Hotel service, cafe, garage. Electricity and refrigeration on house current. To those of discriminating tastes we offer apartments of 1 room and bath to 8 rooms and 3 baths at rentals consistent with today's adjusted incomes. $50 and up.

Sedgwick Gardens
CONN. AVE. AT SEDGWICK ST.
Connecticut avenue's newest apartment demonstrates luxurious living at moderate cost. Large, beautiful landscaped garden. Refrigeration on house current. Garage. Secretarial service. Resident manager, 1 room, bath, to 4 rooms and 2 baths. $37.50 up.

The Chancellor
214 MASS. AVE. N.E.
Exceptionally convenient to Capitol and neighboring buildings. Well-arranged apartments—1 room and bath, $37.50 and $38.50; 2 rooms, kit. and bath, $47.50 up; 3 rooms, kit., rec. hall, bath, $62.50. 24-hour elevator, switchboard service. Electric refrigeration on house. Resident manager.

1361 Irving St. N.W.
2 rooms, kit. and bath, $45.00. Elec. refrig. Resident mgr.

The Harford
1315 CLIFTON ST. N.W.
One block from Central High School. Elec. refrig. 3 rms., kit. and bath, $60.00; 4 rms., kit. and bath, $72.50.

Riggs Court
BETWEEN RIGGS BANK AND 22D ST., AT DUPONT CIRCLE.
Studio apartment of 2 rooms, kit. and bath, $65.00. Electric refrigeration.

WEAVER BROS REALTORS
Washington Bldg. Dist. 9486.

Washington's Newest and Most Modern Hotel Apartment
Ideally Located — Lovely Environment
DUPONT CIRCLE AT CONNECTICUT AVE.
Within Walking Distance of Government Depts.
Rental reduced for duration of Government furlough plan—No charge for ELECTRICITY. No TELEPHONE Service Charge.
1 Room and Bath.....$35.00 up
2 Rooms and Bath.....55.00 up
3 Rooms and 2 Baths.....98.00 up
2 Rooms and Bath with Service Pantry.....58.00 up
3 Rooms and 2 Baths with Service Pantry...100.00 up
Hotel Desk 24-Hour Service
Maid Service Available Hourly or by Month
Room Service Available (Meals)
Brilliant, Sun-penetrated Rooms
Suites with wood-burning fireplaces
Full tiled baths with tub and shower and running ice water
Westinghouse Automatic Refrigerators in Service Pantries
Drawing room, stateroom and bath on upper deck
Delightful Roof Lounge Concealed Radiation
Hotel Accommodations
Open for inspection 9 A. M. to 9 P. M.
Owner Management
Tel. Decatur 6201

The MONTANA
Half a block from Connecticut avenue and just around the corner from the fashionable Mayflower Hotel—

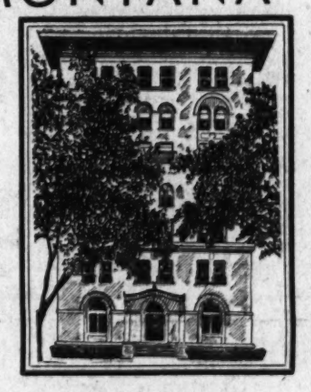

this modern, finely-equipped building specializes in one room and bath, nonhousekeeping apartments—the ideal apartment for the office worker who wishes to be within walking distance of downtown. There are, also, larger apartments available at the moment with kitchen. All rentals are surprisingly moderate.

1726 M ST. N.W.
Other desirable features of The Montana are electrical refrigeration and 24-hour elevator and switchboard service.
PHONE DISTRICT 8781

Farragut Medical Building
Completely Remodeled
Office Suites of Various Sizes For Rent on Reasonable Terms
24-Hour Switchboard, Elevator and Char Service
APPLY MANAGER ON PREMISES OR TELEPHONE DIST. 5870
Randall H. Hagner & Co.
Incorporated
1321 CONN. AVE

1900 LAMONT ST. N.W.
RANDALL MANSIONS.
1 and 2 rooms, kitchen and bath, dinette. $47.50 to $62.50.
Electric Refrigeration. Resident Manager. Col. 4599.

2300 18TH ST. N.W.
4 rooms, kitchen and bath. $52.50-$55.00.

Two Apartment Buildings
1418-1424 W ST. N.W.
3 and 4 rooms, kitchen and bath. $37.50 to $45.00.
Resident Manager, NO. 0381-R.

1809 BELMONT RD. N.W.
2 rooms, kitchen and bath. Electric Refrigeration. $45.00 to $55.00.

225 MASS. AVE. N.E.
1 room, kitchen and bath. $32.50 to $35.00.

1715 OREGON AVE. N.W.
2 rooms, kitchen and bath, for colored. $45.00.

2605 ADAMS MILL RD.
2 and 3 rooms, kitchen and bath. $45 to $60.

National Mortgage & Investment Corp'n.
1004 Vermont Ave. NAT. 5833

$25 up. THE DUNSMERE, 2523 14th st. nw.—Bachelor apartments, 1 room and bath, $25 and $30; 2 rooms, bath and foyer to 3 rooms, bath and foyer, $40 to $50. Electric refrigeration. Ownership management.
BLISS PROPERTIES
Adams 8464 or Linc. 1860

$37.50. THE WILSON, 412 First St. S.E.—Adjacent to House and Senate Office Buildings and Library of Congress. Modern, well-equipped apartments, featuring pantries and porches. 2 rooms, kitchen and bath apartment, in excellent condition, now available.
C. A. SNOW CO.
710 8th St. N.W. Nat. 1921

$45 THE SUSQUEHANNA, 1430 W St. N.W.—Modern building, adjacent to Meridian Park, close to schools, churches and shops, between car and bus lines. 4 rooms, kitchen and bath apartment, in perfect condition now available.
C. A. SNOW CO.
710 8th St. N.W. Nat. 1921

$47.50. CAMBRIA-MAJESTIC, 1324-26 Euclid St. N.W. Convenient to shops, schools and churches, in the best Northwest residential section. Modern, well-equipped building, with porches. 3 rooms, kitchen and bath apartment now available.
C. A. SNOW CO.
710 8th St. N.W. Nat. 1921

$55 up. WINTON-STANLEY, 1409-11 Harvard St. N.W.—At the top of Sixteenth St. Hill. Ideal location, close to churches, shops, schools and theaters. Cool, airy, apartment consisting of 4 rooms, kitchen, bath and porch; ready for occupancy.
C. A. SNOW CO.
710 8th St. N.W. Nat. 1921

$55 3010 WISCONSIN AVE. — Overlooking National Cathedral. Modern, fireproof building. Free Frigidaire with large, new cabinets. Elevator. All apts. in excellent condition. 2 large rooms, kitchen, bath, large closets, furnished dinette. Resident manager, Apt. 102.
J. C. WEEDON CO.
1727 K St. N.W. Met. 3011

RENTS REDUCED.
The Ravenel, 1610 16th st. nw.; 1, 2 and 3 rooms, center hall, kitchen, bath (shower); refrigerator. Resident mgr.; 24-hour phone and elevator service, $40 to $85

DESIRABLE downtown apartments, three and four rooms and bath. Low rent. Inquire Henry Salus, 920 New York ave. nw.

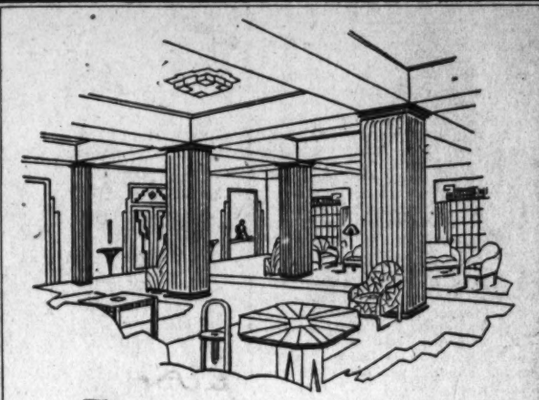

The Argonne
Topping fashionable Sixteenth street, with its balconied windows offering the full panorama of beautiful Washington and a glimpse of the historic Virginia hills, is the ideal apartment for the discriminating tenant who demands and appreciates distinctive surroundings, unexcelled service and the ultimate word in modern equipment.
The Argonne provides also a luxuriously appointed lobby for your social needs, a garden for your children, a garage for your car, a well-equipped newsstand, maid, valet and laundry service.
A courteous management will assist you in selecting an apartment to meet your needs, whether it be one room and bath, nonhousekeeping or five rooms and two baths, with fully equipped kitchen.
Sixteenth at Columbia Road

THE BRIARCLIFF
1862 Mintwood Pl. N.W.
Convenient, Quiet Location. Three Exposures—Electric Refrigeration.
4 rooms, kit., hall and bath....$90.00

THE LELAND
2012 O Street N.W.
One Block South of Dupont Circle.
Electric Refrigeration.
2 rooms and bath, $32.50 and $35.00
2 rooms, kit and bath.....$52.50
3 rooms, kit. and bath.....$57.50
American Security & Trust Company
Real Estate Dept.
15th and Pa. Ave. N.W. Na. 4815.

Live at the Wade
13th & M Sts. N.W.
Walk to Work
1 Room & Bath.....$35
2 Rms., Kit. & Bath and Porch $55
Elec. Refrigerators—Elevators
H. R. HOWENSTEIN CO.
1315 H St. N.W.

DESIRABLE APARTMENTS ALL SECTIONS OF THE CITY

ALBAN TOWERS,
3700 Massachusetts Ave. N.W.
2 rooms, dinette, kitchenette, bath and porch to 6 rooms and 3 baths and porch, $65 to $150.
Cafe—Hotel Rooms, Furn. Apts., Drug Store, garage. Resident Manager.

THE ALTAMONT,
1901 Wyoming Ave. (At 20th St.)
1 room and bath, $42.50 to 6 rooms and 3 baths, $200.

THE PONCE DE LEON,
4514 Connecticut Ave.
4 rooms and bath to 5 rooms and 2 baths, $85 to $115.
Resident Manager.

2000 MASS. AVE. N.W.,
11 rooms and 3 baths.

2116 KALORAMA RD.
4 rooms, kit., bath and porch to 5 rooms, kit., and 2 baths, $87.50 to $115.

WENDELL MANSIONS,
2339 Mass. Ave. N.W.
11 rooms and 4 baths, $350.

1316 NEW HAMPSHIRE AVE.
4 rooms and bath to 5 rooms and bath, $75.00 to $97.50.
Resident Manager.

THE WINDERMERE,
1825 New Hampshire Ave. N.W.
1 room and bath to 4 rooms and bath, $35 to $62.50.
Resident Manager.

THE HARROWGATE,
1833 New Hampshire Ave. N.W.
1 room and bath to 4 rooms and bath, $32.50 to $77.50.
Resident Manager.

THE SHELBURNE,
N.E. Corner 17th St. at S.
1 room and bath to 4 rooms and bath, $27.50 to $69.50.
Resident Manager.

THE ASHTON,
1436 R St. N.W.
2 rooms and bath, $30.00.
4 rooms, bath and porch, $55.00.

THE WINSTON,
3145 Mt. Pleasant St.
5 rms. and bath, front apt., $60 to $62.50.

THE STRATHMORE,
3501 13th St. N.W.
2 rooms, kit. and bath, $52.50 to $55.00.
Resident Manager.

THE ROCKINGHAM,
1317 R. I. Ave. N.W.
3 rooms kit., bath, $50 to $60. to 5 rooms and bath, $72.50.
Resident Manager.

THE BAYHEAD,
124 3d St. N.W.
1 room, kit. and bath, and 2 rooms, kit. and bath, $37.50 to $52.50.

3314 MT. PLEASANT ST. N.W.,
2 rooms, kit. and bath. $45.00 to $52.50.
Resident Manager.

THE WALRAFF,
3025 15th St. N.W.
2 rooms, kit. and bath to 3 rooms, kitchen and bath, $42.50 to $55.00.
Resident Manager.

STUDIO APARTMENTS,
Near Dupont Circle.
Large living room with open fireplace, bedroom, kitchen and bath. Reasonable rent.

2310 ASHMEAD PL. N.W.
2 rooms and bath to 4 rooms and bath, $50 to $70.
2 rooms, kit. and bath, furnished, $60. 1 room, kit. and bath, furn., $50.
Resident Manager.

2222 QUE ST. N.W.
3 rooms, kit. and bath to 5 rooms, kitchen and 2 baths, $70 to $110.
Resident Manager.

2721 ADAMS MILL RD. N.W.
1 room, kit., d. a. and b., fur., $50.00.

2531 QUE ST. N.W.
1 room, kit., dinette and bath and 2 rooms, dinette, kitchen and bath, $35 to $50.

1303 RANDOLPH ST. N.W.
2 rooms, kitchen and bath, $45 and $46.

3634 NEW HAMPSHIRE AVE.
3 rooms, kitchen and bath, $52.50.

4700 CONNECTICUT AVE.
4 rooms, bath, porch to 7 rooms, 2 baths, porch, $90 to $138.00.
Resident Manager.

4701 CONN. AVE.
4 rooms and bath to 5 rooms and bath, $100 to $120.
Resident Manager.

KEW GARDENS,
2700 Que St. N.W.
1 room, kit., and bath to 5 rooms, kit. and bath, $37.50 to $110.
Resident Manager.

3701 MASS. AVE. N.W.
2 rooms, dinette, kitchenette, bath and porch to 4 rooms, kitchen, bath and porch, $65.50 to $113.
Resident Manager.

THE M'REYNOLDS,
Corner 18th and G Sts. N.W.
1 room, kitchen and bath, $37.50 to $45.00.
2 rooms, kitchen and bath, $50.00 to $62.50.
Resident Manager.

1818 RIGGS PL. N.W.
1 room, dinette and bath, $35 to $40.
Resident Manager.

THE CECIL,
15th and L N.W.
1 room and bath to 5 rooms and bath, $35.00 to $77.50.
Resident Manager.

1114 F ST. N.E.
2 rooms, kit. and bath, $40.50 to $45.50.
Resident Manager.

THE ARDEN,
1420 R St. N.W.
3 rooms, bath and porch $42.50 to $50.

3409-11 29th ST. N.W.
3 rooms and bath, $53.
4 rooms and bath, $63.00.
Frigidaire on house current.
Resident Manager.
Telephone Emerson 5091.

THE MARNE,
2400 13th St. N.W.
3 rooms and bath to 4 rooms and bath, $42.00 to $60.50.
Resident Manager.

THE KLINGLE,
Conn. Ave. and Macomb St.
2 rooms, dining alcove, kitchen and bath, $52.50 to $62.50.
Resident Manager.

2124 EYE ST. N.W.
1 room and bath to 3 rooms, kitchen and bath, $32.50 to $67.50.
Resident Manager.

1311 H ST. N.W.
3 rooms and bath, $52.50.

THE ALABAMA,
1015 N St. N.W.
5 rooms and bath to 7 rooms and bath, $65.00 to $82.50.
Resident Manager.

THE EVERETT,
2127 P St. N.W.
1 room, d. a., kit. and bath to 3 rooms, dining alcove, kitchen and bath, $40.00 to $60.00.
Resident Manager.

1665 LAMONT ST. N.W.
1 room, d. a., kit. and bath to 3 rooms, d. a., kit. and bath, $30.00 to $60.
Resident Manager.

THE EMERSON,
1824 Belmont Rd. N.W.
2 rooms, kitchen and bath, $60. to 3 rooms, rec. hall, kit. and bath, $75.

CARLISLE COURT,
1401 Columbia Rd.
4 rooms and bath, $50.50 to $62.50.
Resident Manager.

A number of large apartments ranging in price from $115.00 to $1,250.00 per month.

RANDALL H. HAGNER & COMPANY
1321 Connecticut Ave. Phone Decatur 3600
Nights and Holidays Call Cleve. 4705.

The Washington Post.

SEPTEMBER 28, 1932

CAPITAL TO ESCAPE MILK-PRICE BATTLE; SUPPLY IS SLASHED

Farmers of Nearby Counties Cooperate in Reducing Total 5 Per Cent.

Assurance that Washington will escape the milk price war that is embroiling the Eastern and Southern sections of the country was given last night by officials of the Maryland and Virginia Milk Producers Association.

John McGill, jr., secretary-manager of the association, announced that farmers in the counties of Maryland and Virginia who supply Washington with most of its milk are cooperating in the movement to stabilize prices through reducing the supply to the local market to the extent of 5 per cent.

A large overproduction of milk in recent weeks has made it necessary to curtail the supply so that the present prices may be maintained, Mr. McGill explained. If this were not done, prices would be cut, producers would begin shipping to other points and a milk shortage would result, the association executive pointed out.

Series of Meetings.

Members of the association in nearby Virginia and Maryland supply Washington with 94 per cent of its milk. They are being reached through a series of meetings at which the situation is being explained by Mr. McGill and Frank S. Walker, president of the association.

Following assurance from 68 producers in Montgomery County that they would cut their supply 5 per cent, Mr. McGill addressed 155 farmers in Frederick, Md., yesterday afternoon. Sentiment of the meeting was so clearly in accord with the movement to maintain prices, Mr. McGill said, that it was not necessary to put the matter to a vote.

Accord in Manassas.

A similarly satisfactory meeting was conducted by Mr. Walker in Manassas. He will speak at the Fairfax courthouse and at Floris today. Mr. McGill will speak at Warrenton. Before the end of the week the entire milk field in Fairfax, Prince William, Loudoun and Fauquier counties will be canvassed. These counties, together with Montgomery and Frederick in Maryland supply Washington with practically all of its milk.

Since April of 1931 farmers have taken a 6-cent reduction per gallon for milk, while distributors have made a cut of 8 cents. On April 1, 1931, the price per quart was reduced from 15 to 14 cents. On May 1 of this year it was reduced further, to 13 cents, and the price of a pint was reduced to 7 cents. These are the present prices and the ones that must be maintained, Mr. McGill said.

The Weather

TODAY'S SUN AND TIDE TABLE

		A.M.	P.M.
Sun rises.... 6:01	High tide....	6:10	6:40
Sun sets.... 5:56	Low tide....	——	1:00

WEATHER CONDITIONS.

U. S. Dept. of Agriculture, Weather Bureau, Washington, Tuesday, Sept. 27—8 p. m.

Forecast for the District of Columbia—Showers Wednesday, cooler Wednesday night; Thursday fair and somewhat cooler; moderate southerly winds shifting to northwest by Wednesday night.

For Maryland and Virginia—Showers Wednesday, cooler Wednesday night; Thursday fair and somewhat cooler.

The center of the tropical disturbance is approaching Santo Domingo City, moving almost directly westward about 12 miles per hour. This disturbance is still of small diameter and it is attended by winds of hurricane force near its center, which will likely pass near Port au Prince, Haiti, Wednesday morning.

The northwestern disturbance is advancing eastward and it now extends from Hudson Strait southward to the lower Lake region and thence southwestward to Arkansas. Hopes Advance, Hudson Strait, 29.40 inches. It has been attended by quite general rains over the eastern half of the United States. Indianapolis, Ind., reporting the greatest amount, 2.22 inches. Another disturbance is over western Alaska. Kodiak, 29.44 inches, and pressure remains low over the Pacific States and Arizona. Yuma, 29.70 inches. High pressure prevails from southeastern Alaska and the District of Mackenzie southeastward to northern Texas. Miles City, Mont., 30.32 inches, and Concordia, Kansas., 30.30 inches, and from Newfoundland southward and southwestward to Bermuda and northern Florida. Sable Island, Nova Scotia, 30.40 inches. The temperature has risen in the eastern States and from the Pacific Coast eastward to the Dakotas and Manitoba and it has fallen in the upper Lake region and the upper Mississippi and lower Missouri Valleys.

General forecast for the Atlantic States, the lower Lake region, the Ohio Valley and Tennessee—The indications are for showers in the Atlantic States, the Appalachian region, the extreme upper Ohio Valley, and the eastern lower Lake region Wednesday, and for generally fair weather Thursday, except for showers in the extreme South. The temperature will be somewhat lower in the Ohio and middle Mississippi Valleys, the lower Lake region, and the Appalaachian region Wednesday and Wednesday night, and in the Middle Atlantic States and North Atlantic States Wednesday night and Thursday.

Local Weather Report.

Temperature—Midnight, 61; 2 a. m., 59; 4 a. m., 58; 6 a. m., 58; 8 a. m., 58; 10 p. m., 60; 12 noon, 65; 2 p. m., 69; 4 p. m., 70; 6 p. m., 70; 8 p. m., 69; 10 p. m., 66. Highest, 71; lowest, 58. Relative humidity—8 a. m., 95; 2 p. m., 75; 8 p. m., 76. Rainfall (8 p. m. to 8 p. m.), 0.24 inch. Hours of sunshine, 0.6. Per cent of possible sunshine, 5.

DEPARTURES FROM NORMAL.

Accumulated excess of temperature since January 1, 1932, 781 degrees.

Excess of temperature since September 1, 1932, 69 degrees.

Accumulated deficiency of precipitation since January 1, 1932, 1.64 inches.

Excess of precipitation since September 1, 1932, 1.29 inches.

Temperatures and Precipitation.

Temperatures and precipitation for 24 hours ended 8 p. m. Tuesday:

	Highest Tues.	Lowest night	Mon. 8 p.m.	Tues. fall	Rain-
Washington, D. C.	71	58	69	0.24	
Asheville, N. C.	66	52	64	0.26	
Atlanta, Ga.	66	56	64	0.01	
Atlantic City, N. J.	68	62	68	0.12	
Birmingham, Ala.	74	64	72	.....	
Bismarck, N. Dak.	68	32	62	.....	
Boston, Mass.	66	54	62	.....	
Buffalo, N. Y.	68	56	64	0.01	
Chicago, Ill.	64	60	58	0.30	
Cincinnati, Ohio	68	62	68	0.56	
Cleveland, Ohio	70	58	68	0.44	
Davenport, Iowa	64	52	56	0.10	
Denver, Colo.	66	42	64	.....	
Des Moines, Iowa	66	46	60	0.01	
Detroit, Mich.	70	60	62	0.38	
Duluth, Minn.	58	44	50	.....	
Galveston, Tex.	80	76	74	0.04	
Helena, Mont.	70	40	68	.....	
Indianapolis, Ind.	72	64	60	2.22	
Jacksonville, Fla.	84	74	78	.....	
Kansas City, Mo.	68	52	62	0.32	
Little Rock, Ark.	84	68	80	0.01	
Los Angeles, Calif.	74	62	68	.....	
Louisville, Ky.	72	66	64	0.52	
Marquette, Mich.	62	52	58	0.02	
Memphis, Tenn.	80	70	78	0.08	
Mobile, Ala.	86	74	78	0.18	
New Orleans, La.	84	74	80	0.16	
New York, N. Y.	74	64	64	0.04	
North Platte, Nebr.	72	36	64	.....	
Philadelphia, Pa.	66	56	66	0.31	
Phoenix, Ariz.	100	68	96	.....	
Pittsburgh, Pa.	70	56	66	0.06	
Portland, Me.	60	48	60	0.06	
Portland, Oreg.	86	54	84	.....	
Salt Lake City, Utah	78	52	78	.....	
St. Louis, Mo.	72	64	60	0.56	
St. Paul, Minn.	62	48	60	.....	
San Antonio, Tex.	76	70	70	1.04	
San Diego, Calif.	70	62	66	.....	
San Francisco, Calif.	68	58	62	.....	
Savannah, Ga.	80	68	76	0.02	
Seattle, Wash.	76	54	72	.....	
Springfield, Ill.	72	62	58	0.66	
Tampa, Fla.	92	72	90	.....	
Toledo, Ohio	70	64	64	0.46	
Vicksburg, Miss.	82	70	72	0.72	

NEW ZOO DENIZENS MAKE THEMSELVES AT HOME

Post Staff Photos.

Newest additions to the Zoo were "at home" yesterday to a Post photographer, who visited them on the first day in their new surroundings. In the upper photo are several rhinoceros iguanas, so named because of the horn on their noses, who came all the way from Haiti. Emperor geese from Alaska, the largest flock in any American zoo, are shown in the middle picture. The Pribiloff Island fur seal, in the lower photo, seems much at home as he swims about his new pool.

EACH U. S. PROJECT IS CUT 10 PER CENT

McCarl Answers Treasury on Garner-Wagner Relief Bill.

The 10 per cent reduction authorized by the economy act must apply on individual and separate projects of the current public building program of the United States Treasury, it was ruled late yesterday by J. R. McCarl, Comptroller General.

McCarl's decision came in answer to a request by Treasury officials as to whether the 10 per cent reduction should apply to the whole $100,000,000 authorized under the Garner-Wagner relief act, or to each individual project.

It was explained that the original decision by McCarl, that a 10 per cent cut should be made, was accepted as meaning that not more than $90,000,000 of the authorized amount should be expended. The amounts allocated to each building on the Treasury's list of proposed constructions had been previously decided upon. Now, however, each total will be cut 10 per cent.

McCarl did not pass upon whether the money thus cut off from individual projects should be expended on additional construction.

He ruled, however, that a sum of $28,375, remaining from the construction of an addition to the Government Printing Office, could not be used for the erection of another building on an adjacent site. It was proposed that the left-over money could be used for a structure which would connect the Government buildings there.

Costly Liquor Car Captured in Chase

Concealed Cargo of Alleged Alcohol Confiscated by U. S. Agents.

A $2,200 liquor-laden car, said to belong to a large whisky distributor in a nearby Maryland town, was confiscated yesterday after a 50-mile-an-hour chase from Good Hope road and the District line through the city to Kentucky avenue and B street southeast.

The automobile, equipped to hold eighteen 5-gallon tins, was first sighted as it was leaving La Plata, Md., by R. A. Williams and R. F. Draney, Federal agents, who had been informed that the car would be on the road. The prohibition men followed the large car to the District line, where the driver started speeding through the city.

After a 5-mile chase the liquor car was overhauled and the cleverly concealed tins of alcohol discovered. Joseph Paglaiao, 17, of 47 H street northwest, driver of the car, was arrested and charged with possession of 360 quarts of alcohol, transportation of liquor and speeding.

$1,245 in Jewelry Stolen.

Jewelry valued at $1,245 was stolen from an apartment at 921 Butternut street northwest yesterday, according to a report to police by Myra N. Nellis. The thieves gained entrance by using a duplicate key.

SpeedingRum Auto Fails to Escape Police

A chase last night along upper Georgia avenue which, at times, reached a 75-mile-an-hour clip, ended when a suspected rum car was overhauled after blowing out a tire at Georgia avenue and Randolph street northwest.

Policeman R. N. Finch, attached to the Traffic Bureau, sighted a speeding machine near the District line. When he gave chase the car increased its speed and one of the occupants began throwing large jars at the pursuing policemen. Two colored men were arrested.

GRAND JURY PROBE OF B.E.F. RIOTS ENDS

Investigators Are Discharged Without Final Report Being Made.

The District grand jury's investigation of the bonus riots last July was closed with the indictment of three men on charges of assaulting policemen, it was indicated yesterday when the grand jury was discharged without making a final report.

The jury members were told of alleged storage of dynamite and small arms in the various B. E. F. camps, but because of the hazy identifications of the persons said to have been in control of these utensils no indictment was possible.

The grand jury was shown the results of investigations made by the agents of the Bureau of Investigation of the Department of Justice. Exhibits produced by the agents included a burned-off Army rifle that had been found buried in the Anacostia camp after the bonus marchers had been evicted.

The grand jurors were told that various members of the B. E. F. possessed dynamite and small arms. Testimony to this effect was given by three members of the army after they had been sought out by special agents of the Department of Justice. Just what happened to the arms when troops forcibly evicted the marchers is not known as the grand jury's investigation is clouded in mystery.

The action of Justice James Proctor last year in condemning grand jury reports resulted in the members retiring without a recommendation. Justice Proctor held then that the jury was not lawfully constituted to make reports. He declared the sole function of the body was to return indictments or ignoramuses.

Man Who Interrupted Hoover Speech Bonded

Arrested by Lieut. Milton Smith, of the traffic department, Edward C. Wells, 33, war veteran, yesterday was found guilty of intoxication in Police Court and was released on his personal bond.

Wells was arrested when he interrupted the speech of President Hoover at the new Postoffic Department building dedication yesterday.

Several Rare Additions Are Made at Zoo

Dr. William M. Mann, director of the local Zoo, who has a penchant for securing unusual and rare animals for the collection, yesterday announced the acquisition of some new specimens.

A flock of 20 Emperor geese, the largest flock ever to be gathered by any zoo in the United States, is one of the gems of the collection. These geese, natives of Alaska, were presented by the Game Commissioner and the United States Biological Survey through Oddie Hallson. They have not yet been placed on exhibition, but will be as soon as they recover from their long trip.

From the far-off Pribiloff Islands came two most valuable additions. Through the courtesy of Henry O'Malley, director of the Bureau of Fisheries, two yearling, genuine fur seals arrived. The National Zoological Park is the only zoo in the country to possess any Pribiloff seals, having now three. Four years ago they came into possession of one of these seals which is now 5 years old. When the two youngsters were slipped into the tank at the lion house yesterday for the first time after their extensive journey they spent several hours cavorting about in every conceivable position and rubbing their fur with their flippers.

Also through the courtesy of the Bureau of Fisheries and Henry O'Malley, director, were presented sixteen rosy finches, also natives of the Pribiloff Islands, off the Alaskan coast. These birds received their name from the color of their plumage. At the present time, they are brownish in color, but, as the cold weather sets in, they will change to a rose color.

From the tropics came eleven rhinoceros iguanas, which, before their capture, roamed in Haiti. A tiny horn on the nose of these iguanas is responsible for their name. This present from Frank E. Wurkus provides the local zoo with one of the finest collections of iguanas now on exhibition.

CONTRACT AWARDED FOR ANACOSTIA SPAN

Second Low Bidder Gets Job for $355,941; First Is Called Incapable.

In awarding a contract for construction of a new bridge over the Anacostia River at Benning road, the District Commissioners yesterday refused to give the job to the lowest bidder, as required by law, but instead accepted the proposal of the second lowest bidder although it was $40,876.42 higher.

The reason, as explained by Capt. H. C. Whitehurst, director of highways, and Maj. D. J. Donovan, auditor, was that the lowest bidder, the Mullan Contracting Co., of Baltimore, has "neither the equipment, experience nor organization properly to handle the job."

The Baltimore firm made an estimate of $315,065, whereas the successful bidder, the Kaufman Construction Co., of Philadelphia, submitted a proposal of $355,941.42. Both bids were considerably under the $600,000 available for the project.

The Mullan company is reported to have admitted that it was not sufficiently well equipped or experienced to handle the job, although it declined to withdraw its bid.

The bridge is to be a nine-span steel structure on concrete and timber piles. It will be built in three sections so as not to interfere with traffic. The roadway will be 60 feet wide.

Speidel Suspended From Postal Job

Figure in Houseboat Death Must Wait Inquiry by Department.

George Speidel, 30-year-old amateur artist and central figure in the tragic death of Miss Sylvia Rochkin, which was said to be suicide by a coroner's jury Monday, was suspended from his job in the mail handling division of the Postoffice Department yesterday, while officials of the department make an investigation of the case.

Police officials and the district attorney's office have made no further investigation of the love affair which ended in the death of Miss Rochkin, who was found hanging from a beam in a houseboat moored near Rosslyn, and although the brother and sister of the dead girl were not satisfied with the jury's decision, they have not communicated with police.

The First Assistant Postmaster General will consider Speidel's activities and he will not be allowed to return to work until an investigation is completed.

BIRTHS, DEATHS AND MARRIAGES

BIRTHS REPORTED.

Frank J. and Francis E. Stowell, girl.
Julien V. and Elizabeth A. Lynn, girl.
Howard N. and Dorothy C. Bowie, boy.
Harold W. and Alice G. Wegner, boy.
Harry J. and Fannie Smith, boy.
Clyde J. and Violet A. Bowman, boy.
Roger H. and Marion M. Allbee, boy.
Strawther and Elizabeth Kiser, boy.
James and Agnes McDonough, boy.
Freeman A. and Theima O. Willet, boy.
William M. and Launa O'Brien, boy.
Charles J. and Elise S. Whitmer, boy.
Morris and Beatrice Ginsberg, boy.
Howard E. and Helen Scudder, girl.
Harry F. and Mary R. Rader, girl.
Henry O. and Effie M. Hayden, girl.
Lee C. and Allean A. Weber, girl.
Henry J. and Katherine E. Hall, girl.
Frederick J. and Susan C. Dau, girl.
Samuel S. and Nellie M. Greene, girl.
James T. and Mildred Neubauer, girl.
Sam and Sonie Krupp, girl.
Arthur C. and Margaret Weirich, girl.
Allen H. and Anna Koontz, girl.
Brook C. and Carrie L. Payne, boy.
Charles E. and Florence F. Tighe, boy.
Gernasio and Kyriakitsa Mastutu, boy.
Isam W. and Tarbley Mann, boy.
George H. and Henrietta Jorgenson, boy.
John N. and Charles Hauser, boy.
Jessie F. and Beatrice Crawford, boy.
William J. and Nettie L. Smith, boy.
Thomas E. and Anna L. McDermott, boy.
Robert W. and Grace E. Collison, boy.
William H. and Josephine Zier, girl.
Gerard J. and Mary L. Engert, girl.
George C. and Mary C. Blakenship, girl.
Charles R. and Isabella E. Krisher, girl.
Clinton J. and Julia E. Prewitt, girl.
Foster J. and Marie A. Anderson, girl.
Edward G. and Esther McCormick, girl.
Roy C. and Florence A. Ponton, girl.
Joseph L. and Agnes M. Price, girl.
John T. and Lillian M. Geoghan, girl.
George F. and Bertha Hoover, girl.
Liston and Mamie C. Newkirk, boy.

LICENSED TO MARRY.

William G. Winstead, 28, and Helen Z. Pomer, 19. The Rev. J. R. Sloo.
Daniel de Lenenso, 24, and Ruth Witzhadel, 18. The Rev. Freely Rohrer.
Stephen L. Mamakos, 23, and Gertrude M. Castle, 17. The Rev. J. C. Ball.
Walter L. Peregory, 21, and Mabel O. Harding, 18. The Rev. J. E. Briggs.
Everett A. Shurr, 23, and Helen E. Sparrow, 19. The Rev. S. T. Nicholson.
F. Van de Kritzinger, 55, and Eloise Stoll, 43. The Rev. H. M. Hennig.
DuVal R. Hackett, 24, and Lillian V. Stanley, 23. The Rev. M. S. Thomas.
John H. Hothenberger, 29, and Ethel L. Morris, 26. The Rev. C. J. Trinkaus.
Farley F. Hood, 21, and Vera Winters, 18. The Rev. L. I. McDousle.
Harvey C. Rethberg, 21, and Hilda G. Conway, 20. The Rev. J. C. Ball.
Samuel G. Wells, 27, and Emily L. Upson, 25. The Rev. A. F. Poore.
John Hodge, 62, and Mamie Craven, 32. The Rev. J. E. Graham.
Leroy Ham, 29, and Alice Brown, 23. The Rev. Luther Coleman.
William Curtis, 31, and Lola Blake, 27. The Rev. J. Tyler.
John Greenfield, 20, and Mary L. Brown, 19. The Rev. H. F. Graebenstein.
Arthur Strong, 42, and Louise Davis, 29. The Rev. A. Willbanks.
William Hawkins, 47, and Naomi Stephens, 21. The Rev. J. W. Armstrong.
Harrison Coleman, 24, and Emma Mann, 23. The Rev. A. Willbanks.
Alex Smith Smith, 46, and Marian Page, 31. The Rev. A. J. Tyler.

Licenses issued at Rockville, Md.:
John Hollyday Dawson, 27, and Dorothy Prince Wootton, 19, both of Rockville, Md.
Horace A. Slavin, 29, Colmar Manor, Md., and Gladys I. Good, 19, East Riverdale, Md.
Charles K. Eldridge, 26, Takoma Park, Md., and Cassie E. Kubrock, 21, Yale, Va.

DEATHS REPORTED.

Jennie M. Clevenger, 80 yrs., 2411 Pa. ave. nw.
Florence L. Perry, 76 yrs., Garfield Hosp.
Hugh Williams, 70 yrs., Sibley Hosp.
Oswald Schmidt, 74 yrs., 2917 No. Capitol.
Robert J. Chaillet, sr., 68 yrs., 732 7th st. ne.
Charles F. Riede, 56 yrs., U. S. Veterans' Hosp.
John E. Everett, 50 yrs., Sibley Hosp.
Frederick C. Freeman, 49 yrs., Sibley Hosp.
Mary Kavian, 46 yrs., Sibley Hosp.
Clare D. Warner, 39 yrs., U. S. Naval Hosp.
Laura Hall, 20 yrs., Emergency Hosp.
Sallie O. Tibbs, 78 yrs., 45 D st. se.
Harriett Stanley, 58 yrs., 1309 8th st. nw.
Mary Ringold, 55 yrs., 2243 13th st. nw.
Rachel Brown, 38 yrs., 1924 Waverley terrace.

ENGINEERS WILL END ANNUAL CONVENTION AT BANQUET TONIGHT

Phoenix Man Is Elected New President; Washingtonian Is Vice President.

The eighteenth annual national convention of the American Association of Engineers will close tonight with a banquet at the Shoreham Hotel at which H. A. Wagner, of Chicago, will be presented with the Clausen Gold Medal in recognition of outstanding work for the social and economic betterment of the engineer.

Mr. Wagner, who has been engaged in mining engineering and operations on all five continents, has been national director of the American Association of Engineers since 1925. He is the inventor of electrolytic processes for the treatment of refractory ores, copper, zinc, lead, molybdenum and tungsten and has many patents and processes to his credit. He will receive the medal tonight from Capt. James H. Griffin, of New York, past president of the association.

Report on Capper Bill.

At the closing business session of the convention this morning a report will be received on the Capper bill to be introduced at the next session of Congress providing for the registration of engineers.

V. Bernard Siems, of New York, will speak on public improvements and the tax rate. A high point of tonight's banquet will be an address by John Lyle Harrington, a member of the engineering advisory board of the Reconstruction Finance Corporation.

Victor Householder, of Phoenix, Ariz., was elected president of the association yesterday. Donald L. Chamberlin, president of the Washington chapter of the association, was named vice president. Mrs. M. E. McIver, of Chicago, was reelected secretary.

Dr. Arnstein Speaks.

Dr. Henry Arnstein, of Philadelphia, noted chemical and mechanical engineer, told the association yesterday that 85 per cent of the $2,000,000,000 worth of commodities imported by the United States could be grown and produced in this country. He blamed engineers for being inactive in developing the country's national resources to create wealth and employment, pointing out that foreign engineers are doing everything possible to develop this field.

A smoker and entertainment was held last night at which the engineers saw moving pictures of the construction of the Boulder Dam Canyon project and an international study of American roads. Construction of Boulder Dam was described by George O. Sanford, chief engineer of the Bureau of Reclamation of the Department of the Interior. The road picture was presented by the highway department of the Department of Agriculture.

Man Hit by Street Car On Aug. 12 Succumbs

Injuries received on August 12 when he was struck and knocked down by a street car at Mount Pleasant and Irving streets northwest, proved fatal last night to Joseph M. Barnes, 77, of 1627 Hobart street northwest. He died of a fractured skull in Garfield Hospital.

Carl C. Harlow, motorman of the car which is said to have struck Barnes, was released in the custody of his attorney pending investigation of the case.

WINS MEDAL

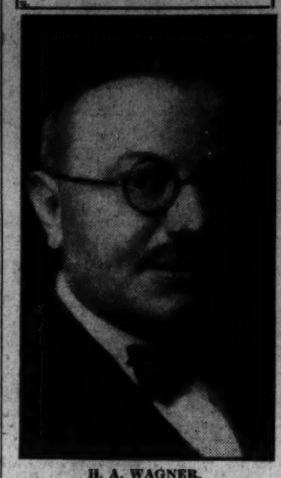

H. A. WAGNER,
who will be awarded the Clausen Medal by the American Association of Engineers, at the close of the convention tonight.

DISTRICT TO ANSWER PHONE STAND TODAY

Hearing on Company's Move to Prevent Rate Slash Set for Tomorrow.

The Public Utilities Commission, through Corporatoin Counsel William W. Bride and William A. Roberts, special counsel, today will file its answer to the plea of the Chesapeake & Potomac Telephone Co. for an injunction against the 10 per cent rate reduction order scheduled to go into effect October 1.

Summoned by Chief Justice Alfred A. Wheat into District Supreme Court tomorrow to show cause as to why the restraining order should not be issued, the commission will ask that the rate reduction be permitted to remain in force pending a final decision on the appeal for two principal reasons: (1) it will enable the commission to determine how much the order will cut the telephone company's profits, and (2) whether the reduced rate will lessen the number of cancellations of services.

The commission will also contend that the litigation will be expedited by the continuation of the order during the appeal and that if any losses are to be incurred the company rather than the public should bear them.

Specific answers to the contentions of the utility regarding depreciation and reproduction costs will also be made by the commission.

Citizens Want Concerts At Logan Circle Ended

The abolition of band concerts in Logan Circle was advocated last night at a meeting of the Logan-Thomas Circle Citizens Association in the Northminster Presbyterian Church, Eleventh and Rhode Island avenue northwest.

The organization declared they would send a letter of protest to Lieut. Col. U. S. Grant, director of public parks. A resolution was adopted indorsing the use of M street between Seventh and Fourtenth streets northwest for commercial purposes.

3,000 WEST VIRGINIA VOTERS REGISTERED IN DISTRICT ROUNDUP

Democrats Claim All Are Pledged to Support Roosevelt and Garner.

Registration of more than 3,000 absentee voters from West Virginia, who are pledged to vote the Democratic ticket in November was announced yesterday by John F. Costello, Democratic national committeeman of the District.

Listing of the large number of West Virginians who are going to vote for Roosevelt and Garner was cited by Mr. Costello as indicative of the general political trend throughout the country.

Both the Democratic and Republican organizations of the District are working to have residents of Washington who have votes elsewhere cast their ballots in their respective States. It is estimated that the number of persons in Washington who vote elsewhere numbers between 60,000 and 70,000.

The drive which has been made by the Democrats to line-up the West Virginians who reside in Washington is indicative of the fervor with which the drive is being carried on. Under the laws of West Virginia voters may register and vote by mail, under oath.

Red tape formerly surrounding the getting of reduced railroad fares by persons desiring to go home to vote has been dispensed with this year, and the railroads themselves have cut the tape. The certificates which were required in past years are not to be required this year. The railroads have adopted a temporary fare schedule providing a fifteen-day excursion round trip at the rate of one and one-tenth of the normal two-way railroad fare.

Under the law of most States permitting absentee voting the voter must either register or vote in person, unlike West Virginia, where one may register and vote by mail.

West Virginians and the World War Veterans Club will hold a joint gathering at the headquarters of the Democratic central committee at 1320 G street northwest at 8:30 o'clock tonight. Among the speakers will be Mrs. Eleanor C. Wagner, of the American War Mothers; D. Grove Moler, Democratic committeeman, of Martinsburg, W. Va.; H. G. Kump, candidate for governor, and Jennings Randolph, congresional candidate from the Second District, and Senator Neely and former Gov. John J. Cornwell are expected to attend the rally.

Man Seized in New York Faces Check Count Here

Frank Smith, 72-year-old salesman, was arrested in New York City early yesterday, and is being held for Washington police. He is wanted here for passing a forged check, authorities said.

Detective Sergeant Frank O. Brass left last night, and will bring Smith here to face the charge. The man was arrested in Grand Central Terminal. It is alleged he forged an express money order here some time ago.

$259 Clothing Loot From Auto.

John Smell, of Jersey City, N. J., yesterday reported the theft of clothing valued at $259 from his automobile parked near Twenty-fifth and I streets northwest. He told police a window of the car was smashed.

Printzess

The ARISTOCRAT of Women's Coats

For 35 years Printzess has been pre-eminent in the women's coat industry. For 12 years they have been the "star" attractions in our women's coat department.

As the world's largest manufacturers of women's coats they are in position to take their pick of the finest fabrics. The story of Printzess, like all our nationally known merchandise, is one of quality, fashion and economy.

Third Floor.

Exclusively in Washington at

THE HECHT CO.

F STREET AT 7TH — FREE PARKING WHILE YOU SHOP HERE